WHEN MATERALISM FAILS

THE 'Rescuing Devices' OF Modern Secular Science

Larry Hughes

When Materialism Fails

The "Rescuing Devices" of Modern Secular Science

Introduction: What is Materialism?

Webster has 2 definitions for Materialism. The first considers a philosophical reality in that it is:

1) *"a theory that* ***physical matter is the only or fundamental reality*** *and that all being and processes and phenomena can be explained as manifestations or results of matter, also known as scientific materialism"*

This position is well defined by the late Carl Sagan, "*The cosmos is all that is or ever was or ever will be*."

Webster's second definition may have a greater impact on our lives in general:

2) *"a preoccupation with or stress upon material rather than intellectual or spiritual things"*

This may be well defined by historian Arthur M. Schlesinger when he links the decline in American morals as *"... materialism, hedonism, and the overriding quest for personal gratification*."

These 2 definitions are NOT unrelated. By embracing scientific materialism, evolution, and no need for a Creator, we are inevitably left with a preoccupation with material things.

Most of this book, then, will focus on why scientific materialism is just plain bad science. The last chapter will shift focus on how to rescue a spiritually bankrupt life by turning to your Creator, Jesus Christ.

Introduction: When the Evidence Points Away From Materialism

If you follow debates about origins—whether the universe, life, and human beings came from God or arose through a long chain of unguided natural processes—you'll eventually encounter a striking pattern. When materialistic theories run into evidence that contradicts them, instead of re-evaluating the worldview, new ideas are introduced to "patch the holes."

In Christian apologetics, these are often called **"rescuing devices"**—attempts to rescue naturalism, not because the evidence demands it, but because rejecting naturalism is unthinkable for many secular scientists.

This unwavering commitment to naturism is highlighted in this statement by Richard Lewontin in1997.

"***We take the side of science in spite of the patent absurdity of some of its constructs****... because we have a prior commitment, a commitment to materialism. It is not that the methods and institutions of science somehow compel us to accept a material explanation of the phenomenal world, but, on the contrary, that we are forced by our a priori adherence to material causes to create an apparatus of investigation and a set of concepts that produce material explanations, no matter how counter-intuitive... Moreover, that materialism is absolute****, for we cannot allow a Divine Foot in the door***."

Each chapter examines some of the most important modern "rescuing devices":

When Materialism Fails

The "Rescuing Devices" of Modern Secular Science

Contents:

Cosmology:

1. Cosmic Inflation – The Patch that Became a Pillar
2. The Multi-Verse – 'Cause One Universe Just Isn't Enough
3. Dark Matter – Now You See It … NO, You Don't
4. Dark Energy –
5. The Quantum Vacuum –
6. The Hubble Tension –
7. The JWST Predictions –
8. The Strong Anthropic Principle –

Biology:

9. Abiogenesis Hypotheses –
10. Punctuated Equilibrium –
11. Rescuing Devices Conclusion –

Philosophy:

12. The Failed Philosophy of Materialism –
13. An Appendix of Current Thinkers on the Philosophy of Materialism

Each chapter includes **real quotations** from secular scientists and **Christian thinkers**, helping you see the contrast between a worldview built on God's revelation and one built on materialism.

Cosmological Inflation: The Patch That Became a Pillar

Introduction: The Big Bang's Biggest Problem

For many people today, the Big Bang is taken for granted as "settled science." It appears in school textbooks, nature documentaries, and even sermons. But what few realize is that the modern version of the Big Bang only survives because of a highly speculative idea called **cosmological inflation**—a lightning-fast expansion of the universe that supposedly took place long before the first second of cosmic history.

Inflation is not a small tweak to the Big Bang. It is the duct tape holding the system together. Without it, the classical Big Bang model collapses under the weight of its own contradictions.

In this chapter, we will explore:

- Why inflation was invented
- The scientific problems it was meant to solve
- Why even secular physicists are abandoning it
- How inflation created more problems than it resolved
- The Christian perspective: is inflation needed at all?
- Why the universe looks like it was designed, not inflated

This chapter is not meant to ridicule science. It is meant to show the **difference between evidence-based science and worldview-driven speculation**, and to help Christians understand why the universe looks designed because it *is* designed.

1. The Big Bang Didn't Work — Until Inflation Was Added

Let's start with the uncomfortable truth most textbooks ignore:

The Big Bang originally failed.

It produced a universe that:

- Was not uniform
- Was not smooth
- Was not flat
- Contained predicted particles never found

In fact, if you plugged the textbook Big Bang equations into a computer before inflation was invented, the output universe would look nothing like ours.

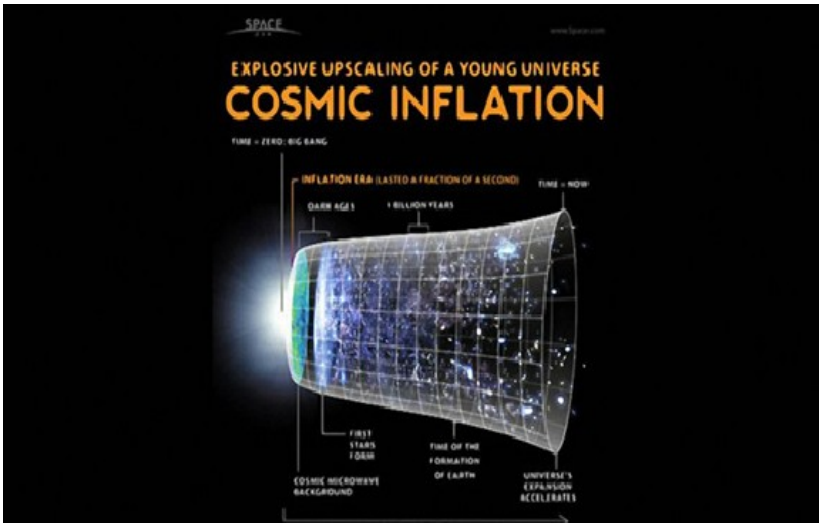

This problem forced physicists to propose a radical idea: for a tiny fraction of a second after the Big Bang, the universe expanded **faster than light**—by a factor of 10^{78} or more.

This concept—**cosmological inflation**—is now taught as if it were observed fact. But it is not. Inflation has never been observed. It was invented to rescue the Big Bang from fatal flaws.

2. The Three Fatal Problems Inflation Was Meant to Solve

Inflation was created to address **three major contradictions** between Big Bang predictions and real observations.

2.1 The Horizon Problem — Why Is the Universe the Same Temperature Everywhere?

If the Big Bang were true, then different regions of the universe should have different temperatures, because they were never close enough to each other to exchange heat.

Consider a cup of hot coffee, and pour some cold cream into it. Until the coffee and cream mix, the cup will contain warm patches and cool patches. Over time your coffee will become all one temperature. But this can only happen if the coffee and the cream are close enough to have a causal correlation, in other words, to exchange heat. If your coffee is in Florida and someone pours some cream in a cup in Australia you would never expect the temperature to reach equilibrium.

This is a huge problem for the Big Bang.

So back to the Horizon Problem: If you assume a universe that is 14 billion years old. You can measure the distance from one horizon to another at 28 billion. So in our expanding universe; light and radiation would not have time to travel from one horizon to the other and the temperature could never equalize. But the temperature in the early universe is the same in every direction, in every place. A chilly 2.7 Kelvin.

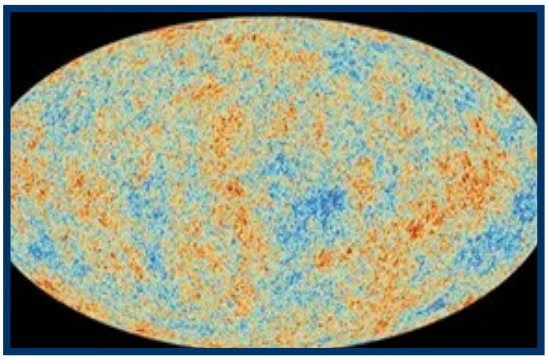

It has been confirmed by the COBE satellite that the cosmic microwave background (CMB) is astonishingly uniform. This CMB is the left over heat from the big bang. This map shows the temperature variation left over from the early universe. It first appears that the red "hot" colors vary significantly from the cold "blue" regions, but the difference is no more than 1 in 10,000.

So inflation proposes that all regions of the universe were once extremely close, and then space expanded faster than light to separate them. And not just a little faster than light --- but trillions of time faster.

If you were to expand a tennis ball just a fraction of the "inflation" speed; it would be the size of the earth. This fixes my coffee problem, because Florida and Australia were touching before inflation so the temperature problem is now fixed.

So ask a cosmologist what caused inflation. The answer may be "*We don't know. It's a placeholder for an unknown mechanism in high-energy physics"* And why did it stop? *"Inflation is not a complete theory—it's a framework. We do NOT know."*

2.2 The Monopole Problem — Where Are the Predicted Particles?

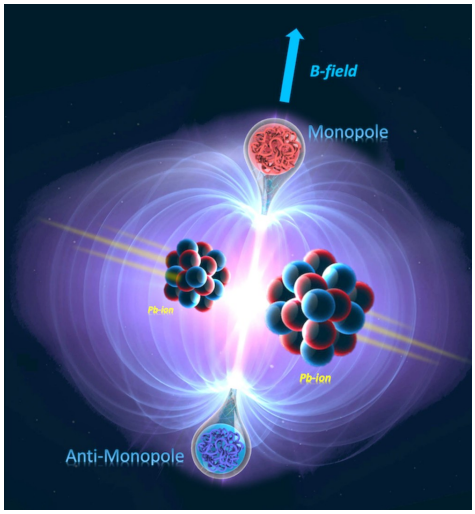

Magnetic monopoles are hypothetical particles that carry a single magnetic charge—either a "north" without a "south," or vice versa—unlike ordinary magnets, which always come in dipoles.

The grand unified theories predict that monopoles should have been produced in enormous quantities in the extremely hot, dense earliest moments of the Big Bang. As the early universe cooled and the electro-magnetic force separated from the Nuclear forces, **abundant monopoles** would have been created

The problem is that if the Big Bang model began with such high temperatures and no special mechanisms, the universe *should* be filled with these heavy, stable monopoles today—**but we have never detected even one.**

This discrepancy is known as the **monopole problem**, and it was one of the major motivations for cosmic inflation: Inflation offers a convenient explanation: space expanded so rapidly that monopoles were diluted out of existence.

2.3 The Flatness Problem — Why Does the Universe Look Perfectly Balanced?

The universe is extremely close to being **geometrically flat**—meaning space does not curve much in any direction. But flatness is not stable. According to Big Bang physics, even the tiniest deviation early on would have amplified drastically.

For the universe to be this flat now, the initial conditions would need to be fine-tuned to **one part in 10^{60}**.

In other words:

The Big Bang requires a precision that looks designed.

Think of the tennis ball analogy used earlier. Before inflation, the tennis ball would obviously have looked curved to us. But at the size of the earth, it may appear flat to one living on it.

Inflation was introduced to explain why the universe appears so perfectly balanced.

3. Inflation Solved the Problems by Creating Bigger Ones

Inflation was supposed to fix everything. Instead, it opened a Pandora's Box.

3.1 The Inflaton Field — A Hypothetical Entity Never Observed

Inflation requires a mysterious substance called the **inflaton field**, which is:

- Not part of the Standard Model of physics
- Never detected
- Never observed in any experiment
- Not required by any other branch of science

In short, it is created for inflation alone.

This is not unlike inventing an invisible unicorn to explain hoof prints in the yard.

3.2 The Energy Mechanism Is Undefined

Inflation requires:

1. an unknown energy source to suddenly appear
2. expand the universe exponentially
3. then shut off at exactly the right time
4. convert 100% of its energy into matter and radiation
5. leave behind precisely tuned density fluctuations

Physicist Paul Steinhardt, a pioneer of inflation, eventually admitted:

"The inflationary paradigm is so flexible that it is immune to experimental tests."
—Paul Steinhardt, *Scientific American*, 2014

In other words: **inflation explains everything and therefore nothing.**

3.3 Eternal Inflation — The Theory That Can't Be Wrong

Many inflationary models predict **eternal inflation**, meaning:

- inflation never fully ends
- space keeps inflating in some regions
- bubble universes form endlessly
- our universe is only one among countless others

This leads directly to the **multiverse**.

Now notice what happened:

Big Bang → requires inflation → generates multiverse → makes science unfalsifiable

Inflation turned cosmology into philosophy and we will discuss the Multi-Versee in the next chapter.

4. What Secular Scientists Themselves Admit

Here are **real, published, verifiable** statements from leading cosmologists.

Alan Guth (inventor of inflation)

"The inflationary universe is the only mechanism known that can explain the homogeneity and isotropy of the universe."
—*The Inflationary Universe*, 1997

Notice that he does not say inflation is *observed*—only *useful.*

Paul Steinhardt (co-developer of inflation)

"The inflationary paradigm is in danger of becoming a non-science."
—*Nature*, 2014

Steinhardt later abandoned inflation entirely.

Roger Penrose (Nobel laureate)

"Inflation is a totally ad hoc solution."
—*The Road to Reality*, 2004

George Ellis & Joe Silk (leading physicists)

"Inflation has become a framework to protect theorists from observational tests."
—*Nature*, 2014

These are not Christian critics. They are world-class physicists.

They are saying what Christians have been saying for decades:

Inflation was invented to save a failing theory.

5. Why Inflation Is a "Rescuing Device" (Not a Discovery)

Inflation fits the definition of a rescuing device perfectly:

✔ **It was invented after contradictory evidence appeared**

✔ **It cannot be observed, repeated, or tested**

✔ **It requires hypothetical entities**

✔ **It pushes the problems back a step**

✔ **It is impossible to falsify**

✔ **Even its supporters acknowledge it is ad hoc**

Inflation is often presented to students as if it were confirmed. But the truth is:

Inflation explains problems the Big Bang created.

It does not explain the universe.

6. A Christian Perspective: Why Inflation Isn't Needed

From a biblical worldview, the universe is orderly, structured, and purposeful because **God created it that way.**

The horizon problem disappears: the cosmos is uniform because God made it uniform.

The flatness problem disappears: the universe's balance is not an accident but design.

The monopole problem disappears: God did not create magnetic monopoles.

Christians do not need inflation because the Bible begins with clarity:

"*In the beginning God created the heavens and the earth*."
—Genesis 1:1

No speculative inflaton fields. No metaphysical multiverses. No imaginary particles.

Just a powerful, intentional Creator.

7. The Universe Looks Designed Because It Is Designed

Psalm 19:1 declares:

"*The heavens declare the glory of God*."

The design-based explanation for the universe fits the evidence far better than inflation:

- Order
- Balance
- Fine-tuning
- Mathematical precision
- Beauty
- Purpose

Physicists are astonished by the cosmos' uncanny mathematical structure. But while many create new physics to escape design, Christians see design everywhere because they see the Designer.

Conclusion: Inflation Is Philosophy, Not Physics

The story of inflation is the story of a worldview protecting itself. It is not primarily about science. It is about **naturalism refusing to consider creation.**

Even secular scientists are now admitting inflation has failed.

But Christians don't need inflation to explain the universe. We don't need ad hoc fields or unobservable expansions.

We have a better explanation:

A universe that looks designed because its Creator designed it.

"*He spoke, and it came to be; He commanded, and it stood firm*." — Psalm 33:9

'Cause One Universe Just Isn't Enough

Introduction: When Fine-Tuning Becomes Too Uncomfortable

Physicists have known for decades that our universe is astonishingly **fine-tuned**. The laws of physics, the constants of nature, and the initial conditions of the cosmos appear to be arranged with exquisite precision—so precise that even secular scientists sometimes describe it as "miraculous."

For example, Stephen Hawking remarked:

"*The remarkable fact is that the values of these numbers seem to have been very finely adjusted to make possible the development of life.*"
—Stephen Hawking, *A Brief History of Time*

Gravity, the strong nuclear force, the ratio of electrons to protons, the cosmological constant—each must be exactly what it is, or life becomes impossible. Even small changes would collapse stars, disrupt Chemistry, or prevent atoms from forming.

As one physicist famously put it:

"*A common-sense interpretation of the facts suggests that a super-intellect has monkeyed with physics*."
—Fred Hoyle, atheist cosmologist

This creates a major problem for **materialism**. If blind natural processes produced the universe, why does it look like it was designed?

The answer many secular thinkers now propose is not "a Designer," but **millions—maybe infinite—other universes**. If enough universes exist, they say, one of them *had to* get lucky. Ours just happens to be the winning lottery ticket.

This proposal is called **the multiverse**.

This chapter explores what the multiverse idea is, why secular cosmologists rely on it, and how Christians can thoughtfully and confidently respond.

1. What Is the Multiverse?

The word *multiverse* refers to the idea that our universe is just one of many "bubble universes" or "pocket universes," each with its own laws of physics, constants, and physical properties.

There are several versions:

1. **Inflationary multiverse** — bubbles of space eternally inflating, each becoming a separate universe.
2. **String theory landscape** — 10^{1000} possible universes predicted by string-theory equations.
3. **Quantum Many-Worlds** — every quantum event splits reality into parallel universes.
4. **Mathematical multiverse** — every mathematical structure forms its own universe.

Though these differ, they share one crucial point:

The multiverse exists to eliminate the need for God as the explanation for fine-tuning.

Physicist Leonard Susskind admitted:

"*To avoid the inference of intelligent design, physicists must accept the existence of the multiverse.*"
—Leonard Susskind, *The Cosmic Landscape*

This is extraordinarily revealing.
The multiverse is not the result of evidence—it is the result of **philosophical necessity**.

2. Why the Multiverse Was Invented

Let's be clear:

No one was talking about multiverses until fine-tuning became impossible to ignore.

Before the 1970s, the universe's physical constants were known—but no one imagined a vast sea of other universes. The idea only exploded in popularity after three developments:

2.1 Fine-Tuning Became Extreme

The more physicists learned, the more fine-tuning they discovered. For example:

- The cosmological constant is fine-tuned to **1 part in 10^{120}**.
- The gravitational constant is fine-tuned to **1 part in 10^{40}**.
- The strong nuclear force is fine-tuned to **1 part in 10^{60}**.
- The electromagnetic force is fine-tuned to **1 part in 10^{40}**.

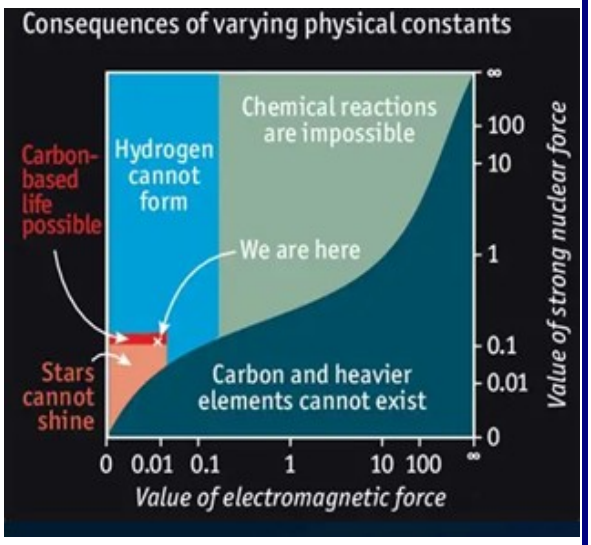

The strong nuclear force holds atoms together. Reduce the force by 1% and protons would not form, blocking the creation of atoms. Increase the force by 1% and protons would be so tightly held that the hydrogen in stars would never "burn".

The electromagnetic force is 1/137th of the strong nuclear force. Reduce the force by 1% and stable chemical reactions would be impossible, meaning no life possible. Increase the force by 1% and main sequence stars would be too cold to support life.

This is just two of dozens of Fine-Tuned parameters.

Even atheists were stunned.

Physicist Paul Davies said:

"***The appearance of design is overwhelming.***"
—Paul Davies, *The Cosmic Jackpot*

At this point, only two explanations remained:

1. **Someone designed the universe.**
2. **There are countless universes, so one accidentally looks designed.**

Secular science chose option #2.

2.2 Inflation Theory Fueled Speculation

Inflation proposes a brief period of hyper-expansion right after the Big Bang. Some variations of the theory naturally allow new "bubble universes" to form.

Cosmologist Alan Guth said:

"*In eternal inflation, the process never ends… the universe produces an infinite number of pocket universes.*"

Notice, this is **mathematical speculation**, not observational science.

2.3. Quantum Mechanics Opened the Door

Some quantum interpretations propose every possible outcome exists in separate universes. This gave atheists a way to say:

"*Maybe everything that can happen does happen… in some universe*."

But again—this is philosophy.

I could just as easily say – A unicorn fell from my roof and struck the ground so hard that it turn to gold. I am rich now.

3. What Evidence Is There for the Multiverse?

This is the most important question and the simplest answer in this entire book:

There is NO direct evidence for any other universe. None. Zero.

Even multiverse advocates admit this openly.

Cosmologist George Ellis writes:

"*The multiverse is not testable, not observable, and not falsifiable. It is therefore not scien*ce."
—George Ellis, *Scientific American*

Physicist Sabine Hossenfelder agrees:

"*The multiverse is religion, not science, because it is not based on empirical evidence*."

Even multiverse-believing cosmologists admit its speculative nature.

Max Tegmark says:

"Parallel universes are a matter of belief."

Belief, not evidence.

4. The Multiverse as a Secular Rescuing Device

A "rescuing device" is a way to save a theory from evidence that contradicts it.

The multiverse rescues atheism from the fine-tuning argument.
It is needed because:

- The universe looks designed.
- Design implies a Designer.
- Secular atheism does not allow a Designer.
- Therefore, thousands or infinite universes must exist to dilute the odds.

The logic is circular:

We must have a multiverse, because we must not have a Creator.

This is not science.
This is worldview protection.

Even evolutionist Richard Dawkins admitted:

***"The multiverse is the only way I know to avoid the design inference*."**
—Richard Dawkins

The *only* way.
Not the best way.
Not a scientific way.
Just the *only* way to remain an atheist in a designed universe.

5. Christian Responses to the Multiverse

Christians can respond confidently and biblically.

5.1 The Multiverse Assumes What It Tries to Prove

It assumes:

- There is no God
- Therefore, the universe cannot be designed
- Therefore, there must be countless universes
- Therefore, ours looks designed by chance
- Therefore, God is unnecessary

This is circular reasoning from start to finish.

5.2 It Violates the Scientific Method

A scientific theory must be:

- Observable
- Testable
- Falsifiable

The multiverse is:

- **Not observable**
- **Not testable**
- **Not falsifiable**

Therefore, it is **not science**.

As philosopher of science Karl Popper would say, it is “metaphysics.”

5.3 It Multiplies Problems, Not Solutions

To explain one universe that looks designed, the multiverse introduces:

- Infinite universes
- Infinite unknown physical laws
- Infinite unknown constants
- Infinite mathematical structures

That is an extravagant cost to avoid a Designer.

Christian apologist William Lane Craig succinctly says:

"*The multiverse is the atheist's cosmic escape hatch.*"
—William Lane Craig, *Reasonable Faith*

5.4 The Bible Affirms a Single, Designed Creation

Scripture is unambiguous:

"*In the beginning, God created the heavens and the earth*."
—Genesis 1:1

Not:

- "the heavens and infinite other heavens."
- "God created a multiverse and one of them happened to work."

The Bible teaches:

- One creation
- One universe
- One plan
- One humanity
- One Savior

Jesus grounded His teaching in a single creation:

"*From the beginning of creation…*"
—Mark 10:6

5.5 Fine-Tuning Is Evidence of God's Glory

The multiverse weakens awe.
Creation strengthens awe.

The Bible says:

"***The heavens declare the glory of God.***"
—Psalm 19:1

Fine-tuning is a message—a cosmic billboard pointing us to the Creator.

The multiverse is a desperate attempt to turn off the billboard.

6. The Ultimate Problem: If Anything Can Happen, Nothing Means Anything

In an infinite multiverse:

- You exist in infinite copies.
- Logic varies in different universes.
- Science varies too.
- Morality varies.
- History varies.

If everything exists somewhere, **nothing is meaningful anywhere**.

The multiverse destroys:

- Science
- Rationality
- Morality
- Identity
- Truth

This is why Christian philosopher Alvin Plantinga commented:

"The multiverse solves no problem. It dissolves everything into absurdity."

The Christian worldview, by contrast, gives:

- A real world
- Real laws
- Real history
- Real purpose

7. Conclusion: One Universe, One Designer

The multiverse exists for one reason:

to avoid the overwhelming evidence that the universe is designed.

It contradicts:

- common sense
- physics
- the scientific method
- philosophical reasoning
- biblical revelation

We do not need infinite universes.
We need an infinite God.

As the apostle Paul said:

"***His invisible attributes… have been clearly seen, being understood from what has been made.***"
—Romans 1:20

A finely tuned universe is evidence of a fine Designer.
The multiverse is a materialistic detour around the obvious.

The heavens point in one direction—and it is not toward unlimited universes.
It is toward the One who "stretched out the heavens" with purpose and power.

Now you see it, NO, you don't.

Introduction: When Observations Don't Match the Story

In every field of science, unexpected data forces explanations to be re-evaluated. That's normal. But sometimes, instead of questioning the underlying model, scientists add **unseen, untested, and unfalsifiable components** to keep the model alive. In origins debates, these are often called **rescuing devices**.

"Dark matter" is one of the most striking modern examples.

Since the 1970s, astronomers have observed that galaxies spin far too fast for the amount of visible matter they contain. According to the laws of physics, the stars on the outer edges should be flung off into space—but they aren't. Something was off.

Instead of proposing that gravity or the cosmological model itself might be wrong, many cosmologists inserted a new ingredient:

85% of all matter in the universe is invisible, undetectable, and unlike any known particle.

This "dark matter" supposedly forms a massive, unseen skeleton that holds galaxies together.

But after **50 years** of searching—using the most sensitive detectors in history—no one has found a single dark matter particle.

This chapter explores what dark matter is supposed to be, why many secular scientists acknowledge the evidence is thin, and how Christians can respond with clarity, humility, and biblical confidence.

1. What Is Dark Matter Supposed to Be?

The Problem: Galaxy Rotation Curves

In a typical spiral galaxy (like the Milky Way), stars orbit around the center. According to Newtonian gravity, stars farther from the center should orbit **slower**, because they feel less gravitational pull.

But astronomers in the 1970s—especially Vera Rubin—noticed something shocking:

Outer stars orbit just as fast as inner stars.

This violates the known laws of gravity *if* the galaxy contains only the matter we can see.

The Proposed Solution: Inventing a New Form of Matter

Instead of revisiting the Big Bang model or modifying gravity, cosmologists proposed:

"There must be a huge amount of invisible matter adding extra gravity."

This matter:

- does not emit light,
- does not absorb light,
- does not scatter light,
- does not interact with atoms,
- does not collide with itself,
- and does not match the properties of any known particle.

It interacts only by gravity — the Big Bang model *needs* it.

Now, it is quite possible that Dark Matter does indeed exist. But in a created universe it is not needed. In a young universe the galaxies have not had time to eject stars into deep space.

Dark Matter's Expanding Role

Over time, this invisible substance has grown from a minor patch to a central pillar of modern cosmology. Secular cosmologists now claim:

- **Dark matter is 85% of the universe's matter.**
- **It forms "halos" around galaxies.**
- **It explains galaxy clustering.**
- **It fixes problems with the Big Bang model.**

In other words:
Without dark matter, the Big Bang model collapses.

This raises a crucial question: is dark matter real, or is it a placeholder for a broken theory?

2. What Secular Scientists Admit

To be fair and honest, many cosmologists openly acknowledge dark matter's problems. Some are frustrated with how far the idea has been stretched.

A. "We have no idea what dark matter is."

Particle physicist Sabine Hossenfelder writes:

"*We still do not know what dark matter is. We have no experimental evidence for the particles that supposedly make it up.*"
— Sabine Hossenfelder, physicist, Lost in Math

B. "Dark matter has become a fudge factor."

Astrophysicist Pavel Kroupa critiques the concept:

"*The dark matter paradigm… does not work on the scale of galaxies and leads to many contradictions. It has become a highly flexible fudge factor*."
— Pavel Kroupa, University of Bonn

C. "Every experiment has failed."

After decades of multi-billion-dollar detection efforts (LUX, XENON1T, CDMS, DAMA, etc.), physicist Glenn Starkman admitted:

"*We have not seen a single dark matter particle, despite searching in every conceivable way."*
— G. Starkman, Case Western Reserve University

D. Alternatives Don't Fit the Big Bang

Some want modified laws of gravity (MOND theories), but these usually conflict with Big Bang predictions—so they're rejected for that reason alone.

Which reveals the real issue:

The model is driving the science—not the observations.

3. Why Dark Matter Functions as a "Rescuing Device"

In origins studies, a rescuing device is introduced when:

1. **The current theory fails.**
2. **The new idea cannot be directly tested.**
3. **The new idea protects the theory rather than replacing it.**

Dark matter fits all three criteria.

3.1 The Big Bang Model Predicts the Wrong Amount of Matter

When cosmologists realize the Big Bang produced far too little matter to form galaxies, they add:

✔ dark matter to increase gravity
✔ dark energy to fix expansion
✔ inflation to fix mathematically impossible initial conditions

Dark matter is one more patch.

3.2 It Cannot Be Measured or Observed

Dark matter is invisible—not just to the eye, but to:

- telescopes,
- gamma rays,
- x-rays,
- neutrino detectors,
- particle colliders,
- underground detectors,
- and gravitational-wave detectors.

3.3 It Always Has the Exact Properties Needed

When galaxies don't behave as predicted, dark matter is simply re-distributed in computer simulations until things "work."

If it needs to be:

- hot: it's hot
- cold: it's cold
- fast: it's fast
- clumpy: it's clumpy
- smooth: it's smooth

This is not science—it's storytelling.

Astronomer Stacy McGaugh describes dark matter simulations as:

"Adjusting invisible stuff until the model fits the data."
— *S. McGaugh, University of Maryland*

4. A Christian Response

Christians don't deny that something unusual is happening with galaxy rotations—we accept observational data. But we challenge:

1. **the philosophical commitment to naturalism**,
2. **the refusal to question the Big Bang model**,
3. **and the introduction of unobservable entities to rescue the theory.**

4.1. An Observable Universe Points to a Designer

The Bible repeatedly describes the cosmos as something God "stretched out" with intention and stability:

- *"He stretches out the heavens like a curtain"* (Isaiah 40:22)
- *"By Him all things hold together"* (Col. 1:17)
- *"He upholds the universe by the word of His power"* (Heb. 1:3)

If God upholds galaxies, then cosmic stability is **a miracle of God's governance**, not a blind product of invisible particles.

4.2. Christians Should Avoid "God of the Gaps"

We shouldn't say "dark matter doesn't exist because the Bible says so."
Instead, we say:

The evidence does not require dark matter, and the model that demands it may be flawed.

4.3. A Young Universe Removes the Need for Dark Matter

If galaxies are:

- young
- not billions of years old
- and created with mature structure

…then the entire Big Bang framework for galactic formation collapses.

Dark matter is only necessary if:

✔ the universe is 13.8 billion years old
✔ galaxies formed through slow gravitational collapse
✔ the Big Bang model is true

But if creation happened supernaturally and recently, then these assumptions are false—and the problems dark matter tries to fix disappear.

4.4. Scripture Encourages an Open, Testable View of Reality

Christians are not anti-science. The Bible calls creation a testimony to God's nature:

- *"The heavens declare the glory of God."* (Ps. 19:1)

We value real observation—not invisible placeholders.

A More Biblically Consistent View:

God Designed a Universe That Works**

Instead of assuming the universe is a cosmic accident with missing pieces, the Bible presents:

- a purposeful creation
- held together by God
- made functional from the beginning

This explains:

- why galaxies don't tear apart
- why the cosmos is fine-tuned
- why physics is intelligible
- why the universe is orderly

God engineered it.

Dark matter, by contrast, is an engineered idea—engineered to preserve a secular model.

6. Conclusion: Faith in Observations, Not in Invisible Patches

The history of science shows that many invisible entities were once proposed to save failed theories:

- the “ether” to explain light waves
- “epicycles” to rescue geocentrism
- “vital force” to rescue spontaneous generation

Dark matter fits this pattern.

As Christians, we are not afraid of data. But we must be cautious of:

- theories that require invisible things
- definitions that shift when challenged
- ideas that cannot be tested
- or concepts that are protected at all costs

The Bible gives us a worldview in which the universe makes sense **because God made it**—not because physicists invent patches to keep a collapsing model alive.

THE GREATEST PATCH IN MODERN COSMOLOGY

Introduction: When the Universe Won't Behave

In the late 1990s, cosmologists made a discovery that shocked the scientific world. They expected to find that the universe was slowing down in its expansion—because gravity works that way. Instead, the universe appears to be **accelerating**.

This should have overturned the Big Bang model entirely.

Instead, cosmologists added a new ingredient:
a mysterious force pushing galaxies apart faster and faster.

They named it *dark energy*.

Like dark matter, dark energy:

- cannot be seen
- cannot be measured
- does not interact with matter
- has no known particles
- cannot be produced in a lab
- and is added solely to make the Big Bang model "work"

Dark energy is not a small correction—it makes up **68% of the entire universe** in the modern model. Yet it has **never** been detected.

Even secular scientists admit they have no idea what it is.

This chapter examines dark energy, not to dismiss cosmology, but to highlight how secular origins science often **patches theories with invisible entities** to avoid considering creation.

1. The Discovery: The Universe Is "Accelerating"

1.1. The 1998 Supernova Surprise

Two teams of astronomers—the Supernova Cosmology Project and the High-Z Team—studied distant exploding stars (Type Ia supernovae) to estimate how fast the universe expanded in the past.

What they expected to see:
✔ Slowing expansion (gravity pulls things inward)

What they claim to have seen:
✘ Expansion is speeding up.

1.2. The Cosmological Constant Returns

To fix the equations, cosmologists revived Einstein's old "cosmological constant" (Λ)—a term he once inserted to keep the universe from collapsing but later called his "biggest blunder."

Λ is a constant energy density that fills space uniformly. In the equations of gravity, it acts like a repulsive force—the opposite of gravity's normal attraction. In modern terms, it behaves exactly like dark energy, the mysterious energy causing the universe's expansion to accelerate.

Why Einstein added it
At the time, Einstein (and almost everyone else) believed the universe was eternal and static—neither expanding nor contracting. But his general relativity equations predicted that gravity should make the universe collapse. In 1917, to counteract this, he introduced Λ to hold the universe in balance. This cosmological constant is complete made up and has no meaning other than to balance his equations.

What happened later
After Hubble discovered the universe is actually expanding, he invited Einstein to visit and see the evidence first hand. Einstein visited in 1931 and shortly dropped Λ and reportedly called it his "greatest blunder." **This is one of the tings I admire most about Einstein, he gave up his worldview in light of the evidence.**

However, in 1998, astronomers discovered that the universe's expansion is accelerating, which requires something like Λ. So the cosmological constant was "resurrected" and is now a central part of the standard cosmological model (ΛCDM).

Today
Λ is interpreted as vacuum energy: the energy of empty space. It drives the current accelerated expansion of the universe. It remains one of the biggest mysteries in physics

Why Λ is a huge mystery
Quantum field theory predicts vacuum energy 10^{120} times larger than what we observe.

This is the largest known mismatch between theory and observation in all of physics.

2. What Secular Scientists Acknowledge About Dark Energy

To be fair, we must let secular cosmologists speak for themselves. Many openly express deep frustration.

2.1. "We have no clue what dark energy is."

Cosmologist Michael Turner—who coined the term—admits:

"Dark energy is the most profound mystery in all of science. We have absolutely no clue what it is."
— *Michael Turner, University of Chicago*

2.2. "We invented it to patch the theory."

Nobel Prize winner Adam Riess admits:

"Dark energy is something we had to put into the equations to make the model work."
— *Adam Riess, astrophysicist*

2.3. "The data does not justify such a huge assumption."

Physicist George Ellis says:

"Dark energy and dark matter are the biggest fudge factors in the history of cosmology."
— *George Ellis, cosmologist*

2.4. "Our models contradict each other."

Cosmologist Ethan Siegel writes:

"The ΛCDM model works only because we assume dark matter and dark energy, yet we have no direct evidence for either."
— *Ethan Siegel, astrophysicist*

This is not fringe criticism. These are leading cosmologists expressing concern that dark energy may be a band-aid, not a discovery.

3. Why Dark Energy Functions as a Rescuing Device

3.1. The Big Bang Requires Acceleration

Without dark energy, the universe would:

- expand too slowly
- form galaxies incorrectly
- violate Big Bang predictions
- contradict modern distance measurements

Dark energy is **mandatory** to preserve the Big Bang.

This is why it's treated as unquestionable truth—even though no experiment has ever confirmed it.

3.2. It Has No Testable Properties

Dark energy:

- has no particles
- has no field
- emits no radiation
- cannot be measured
- cannot be reproduced
- cannot be falsified

It is purely a mathematical constant inserted into the model.

3.3. When Observations Change, Dark Energy Changes

When data seems inconsistent, cosmologists simply propose:

- "quintessence" (a dynamic form of dark energy)
- "phantom energy" (an even more mysterious form)
- "early dark energy" (added to fix a separate problem—the Hubble tension)
- "modified dark energy"
- "vacuum energy with negative pressure"

This is the same behavior seen with dark matter: the concept adapts to keep the model alive.

3.4. The Entire Universe Is Re-Written Around It

Because dark energy cannot be isolated or measured, its existence is inferred only by:

✔ adjusting equations
✔ modifying distance measurements
✔ tuning supernova data
✔ updating cosmic timelines

This is why many Christian and secular critics alike call it:

"**Mathematics filling in for missing physics**."

4. A Christian Response

Christians do not reject astronomical measurements. But we do question:

1. **The assumption of naturalism**
2. **The commitment to the Big Bang model**
3. **The use of invisible entities as placeholders**

Dark energy is not a discovery—it's a belief system.

4.1. The Universe Is Not Self-Contained

Secular cosmology demands a universe that runs itself. But Scripture teaches:

- God created it (Gen. 1:1)
- God sustains it (Col. 1:17)
- God sets its boundaries (Jer. 5:22)
- God stretches out the heavens (Isa. 42:5)

These explicit statements provide a framework where cosmic expansion—if real—could be:

- designed
- purposeful
- and upheld by God

—not by a mysterious, untestable force.

4.2. The Bible Does Not Require a Static Universe

Some Christians have mistakenly argued the universe cannot be expanding.
But Scripture neither states nor denies expansion; in fact, verses about God "stretching out" the heavens may support it.

What the Bible *does* deny is that cosmic history is:

- accidental
- unplanned
- self-caused

This undermines the philosophical foundation of dark energy.

4.3. A Young Universe Removes the Problem Entirely

Dark energy is needed only because:

- the universe is assumed to be 13.8 billion years old
- cosmic expansion must fit certain equations
- light from distant galaxies must fit Big Bang interpretations
- supernova brightness is assumed constant

A young universe:

- does not require acceleration
- does not require billions of years of cosmic evolution
- does not require dark energy to “fix” distant observations

Biblical creation removes the philosophical need for dark energy.

5. The Bigger Picture: Dark Energy + Dark Matter + Inflation

Dark energy is not an isolated patch. It is one of **three foundational rescues** needed to preserve the Big Bang model:

1. **Inflation** — added to fix impossible initial conditions
2. **Dark Matter** — added to fix galaxy formation
3. **Dark Energy** — added to fix acceleration

Together, they make up **95% of the modern universe**, leaving only 5% as directly detectable.

Physicist Jim Peebles summarizes the problem:

"We have a universe that is 95 percent dark—we do not know what it is made of."
— *James Peebles, Nobel laureate*

In any other field, a theory that requires 95% unknown components would be rejected.

In cosmology, it becomes the standard model.

6. Conclusion:

A Universe Sustained by God, Not by Invisible Energy**

Dark energy is not a discovery—it is a consequence of committing to a secular creation story.

While Christians affirm science, we reject:

- theoretical patches invented to preserve failing models
- metaphysical assumptions masquerading as physics
- un-testable forces invoked to avoid reconsidering creation

Instead, we hold to a universe that exists **because God made it**, and continues to function **because God upholds it**.

The Bible presents a cosmos filled with purpose, order, and meaning—not one in need of invisible forces invented to protect a collapsing theory.

As the Psalmist writes:

"***By the word of the LORD the heavens were made***."
— *Psalm 33:6*

Dark energy explains nothing.
God explains everything.

When Materialism Fails Chapter 5: The Quantum Vacuum

When Nothing Becomes Everything**

Introduction: The New "Nothing"

In the past century, secular scientists have struggled with the ultimate question:

"How did something come from nothing?"

For centuries, this was a philosophical and theological question. How could the universe exist if there was no prior matter, energy, or space?

Materialist cosmologists devised a clever answer:
The quantum vacuum.

According to this idea:

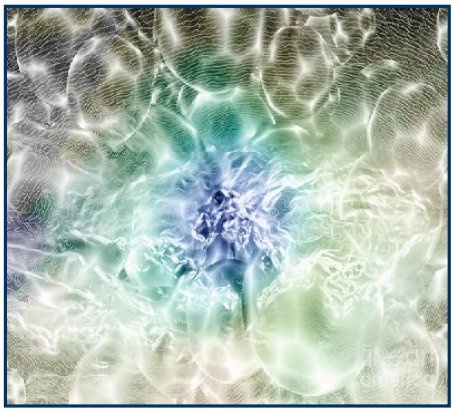

- "Nothing" is actually a seething, fluctuating quantum field.
- Particles pop in and out of existence spontaneously.
- Energy fluctuations create matter.
- And, somehow, this accounts for the birth of the entire universe.

In other words: physicists redefined **nothing** to make it something. This only pushes the idea of creation bak one more step, because now one must answer, "**Where did this quantum energy and matter come from"**

Physicist Lawrence Krauss famously proclaimed: **"The universe can arise from nothing."**
— *Lawrence Krauss, A Universe from Nothing**

But as we will see, this is **not the philosophical nothing** of classical logic or metaphysics. It is a **rescuing device**, invented to preserve a naturalistic, God-free origin story.

When Materialism Fails Chapter 5: The Quantum Vacuum

1. What Is the Quantum Vacuum?

1.1. The Vacuum Is Not Empty

In classical physics, a vacuum means "empty space"—no matter, no energy, no fields.
In quantum physics, the vacuum is:

- a fluctuating field
- full of energy
- capable of creating particle-antiparticle pairs
- obeying the uncertainty principle

In short:

The quantum vacuum is something, not nothing.

Even Krauss admits:

"*Quantum fields exist prior to the universe… They are not nothing in the philosophical sense*."
—Lawrence Krauss, A Universe from Nothing

Thus, secular physicists **smuggle something into nothing**. The problem they face philosophically is simple:

- True nothing = absence of space, energy, laws, fields, and time.
- Quantum vacuum = a "something" governed by laws and mathematics.
- Therefore, calling the quantum vacuum "nothing" is misleading.

Lawrence Krauss, in *A Universe from Nothing*, argues that the universe could arise from "nothing." The problem—pointed out by philosophers, theologians, and even many physicists—is that **Krauss does not use the word "nothing" in its normal or philosophical sense.** Instead, he silently replaces the concept of *nothing* with something that actually exists.

1.2 Krauss Redefines "Nothing" Into a Something

Krauss's "nothing" is not nonexistence.
It is not the absence of space, time, laws, fields, energy, or potentiality.

Instead, his "nothing" is **a quantum vacuum governed by physical laws**, which…

- has energy
- fluctuates
- exists within space-time or a superspace
- obeys quantum field theory
- allows virtual particles
- operates according to mathematical structure

In other words, Krauss's "nothing" is **a physical something**.

When Materialism Fails Chapter 5: The Quantum Vacuum

1. What Is the Quantum Vacuum?

1.2 Krauss Redefines "Nothing" Into a Something

If your definition of *nothing* already includes:

- space (or a precursor field)
- laws of physics
- quantum fields
- probabilistic behavior

…then you have not explained **how** something comes from nothing.
You have only explained how one kind of *something* gives rise to another kind of *something*.

1.3 The Law of Identity Problem

Critics point out Krauss commits a basic logical fallacy:

X = nothing

But X contains laws, fields, fluctuations, and energy

Therefore
X ≠ nothing

This violates the basic law of identity: a thing must be itself.

If "nothing" contains the laws of quantum mechanics, then it isn't nothing—it's a law-governed physical environment.

2. How Secularists Use the Quantum Vacuum as a Rescuing Device

Quantum vacuum fluctuations are invoked to answer the ultimate materialist question:

"How did the universe appear without a creator?"

The reasoning goes like this:

1. Classical nothing cannot exist in physics.
2. Quantum physics allows "spontaneous creation" of particles from the vacuum.
3. Therefore, the universe could have arisen spontaneously.
4. God is not needed.

It's a textbook **rescuing device**:

- It protects the philosophical commitment to atheism.
- It preserves the Big Bang origin story.
- It avoids admitting that the universe points to a Creator.

Philosopher William Lane Craig comments:

"***Krauss's nothing is a something. Calling it nothing is equivocation***."
—William Lane Craig, Reasonable Faith

3. Scientific Problems with the Quantum Vacuum Explanation

Even ignoring the philosophical issues, there are several **scientific hurdles**.

3.1 Energy Conservation

Quantum fluctuations require a **pre-existing vacuum energy** and laws of physics to operate.

But where did the **laws themselves** come from?
Where did **vacuum energy** come from?
Where did **space and time** come from?

These are the very things materialists try to avoid attributing to God. The vacuum does not answer these questions—it presupposes them.

3.2 The "Nothing" Paradox

Quantum vacuum arguments are **circular**:

1. We need nothing to create everything.
2. We define "nothing" as a quantum vacuum.
3. A quantum vacuum is already something.
4. Therefore, creation is explained… by starting with something.

Secular physicist George Ellis warns:

"*Quantum cosmology assumes a pre-existing quantum vacuum and laws. Nothing is never truly nothing*."
—George Ellis, Scientific American

3.3 The Universe Requires Fine-Tuning

Even if the quantum vacuum could generate particles:

- The constants of physics still must allow galaxy formation.
- Gravity, electromagnetism, and nuclear forces must be finely tuned.
- Space-time itself must be suitable for life.

Quantum fluctuations do **not explain fine-tuning**. They only shift the question from "Why is there something?" to "Why does the quantum vacuum have these laws and constants?"

3.4 Mathematical Speculation

Quantum vacuum creation is derived from **mathematical models**, not from observations.

- We cannot observe the creation of the universe from the vacuum.
- We cannot test it in a lab.
- All predictions are hypothetical extrapolations.

As cosmologist Martin Rees notes:

"Quantum cosmology is highly speculative and probably untestable."
—*Martin Rees, *Just Six Numbers*

4. Philosophical and Theological Problems

4.1 Nothing Cannot Create Everything

Classical metaphysics defines nothing as:

- no matter
- no energy
- no space
- no time
- no laws
- no potential

If you start with **anything**, you are no longer at nothing. Materialists attempting to generate everything from the quantum vacuum are **equivocating on the word "nothing."**

4.2 Laws of Physics Require a Lawgiver

Quantum fields, fluctuations, and the uncertainty principle are **laws**.
Laws require:

- order
- intelligibility
- a mind to establish them

Secular explanations do not provide a causal reason why these laws exist. The Bible provides a clear answer:

"By the word of the LORD the heavens were made, and all their host by the breath of his mouth."
—Psalm 33:6

4.3 The Universe Points to Design

Even if a quantum vacuum could spontaneously generate particles, it cannot explain:

- Why the universe obeys mathematical laws
- Why the constants are finely tuned
- Why the universe supports life
- Why there is order rather than chaos

Christians see these as **signs of the Creator**, not as gaps to be patched.

5. The Christian Response

Christians can affirm:

1. **The universe is not self-caused.**
2. **The laws of physics are evidence of God's design.**
3. **Creation requires a transcendent cause.**

John 1:3 states:

"***Through Him all things were made; without Him nothing was made that has been made***."

Hebrews 11:3 reinforces this:

"***By faith we understand that the universe was created by the word of God, so that what is seen was not made out of things that are visible.***"

Unlike secular rescuing devices, the biblical explanation:

- Does not rely on invisible assumptions
- Does not invent unobservable vacuums
- Accounts for the laws, the constants, and the very existence of space-time

6. Why the Quantum Vacuum Is a Secular Rescuing Device

Quantum vacuum cosmology functions exactly like the other "rescuing devices" we have examined:

Rescuing Device	Function in Secular Science	Evidence
Inflation	Explains initial uniformity	No direct observation
Dark Matter	Explains galaxy rotation	No particle detected
Dark Energy	Explains accelerating expansion	Unobservable force
Quantum Vacuum	Explains creation from nothing	Mis-defined "nothing"; purely mathematical

It is **designed to preserve a naturalistic worldview**, not to explain reality.

7. Conclusion: Creation From Something Requires the Creator

The claim that "nothing created everything" is logically, philosophically, and scientifically untenable. Quantum vacuum cosmology does not solve the problem of origins—it **redefines nothing as something**.

Christians affirm:

- The universe is contingent and created.
- Laws, matter, energy, and space-time are gifts of God.
- Creation is purposeful, not accidental.
- Scientific investigation explores God's handiwork, not replaces His role.

Psalm 19:1–2 declares:

"***The heavens declare the glory of God; the skies proclaim the work of his hands***."

The quantum vacuum is a fascinating phenomenon—but it is not the answer to the ultimate question. That answer is **the Creator Himself**, who spoke all things into existence from true nothing.

SECULAR COSMOLOGY'S UNSURVIVABLE CRISIS**

Introduction: When the Universe Refuses to Cooperate

For decades, cosmologists have used a key number to describe the universe: the **Hubble Constant (H_0)**. It measures how fast the universe is expanding. In principle, this number should be consistent across different observations.

But it isn't.

Over the past decade, two leading methods of measuring the Hubble Constant produce **conflicting results**:

1. **Local Measurements** – based on observing supernovae, Cepheid variables, and nearby galaxies
2. **Cosmic Microwave Background (CMB) Predictions** – based on the Big Bang model and early universe observations

Shockingly, these two methods disagree **by about 9%**, a statistically significant difference in modern cosmology.

This discrepancy is called the **Hubble Tension**, and it is not a minor quibble. It calls into question the entire framework of the standard cosmological model (ΛCDM: Lambda Cold Dark Matter), including **dark matter, dark energy, and inflation**—all the "rescuing devices" we've studied.

Leading cosmologist Adam Riess, who measures local Hubble values, warns:

"We may be on the verge of a new crisis in cosmology."
—*Adam Riess, Nobel Laureate*

This chapter explores the Hubble Tension, why it threatens secular cosmology, and how Christians can understand it from a biblical perspective.

1. What Is the Hubble Constant?

The Hubble Constant (H_0) describes the **rate at which the universe is expanding**, measured in kilometers per second per megaparsec (km/s/Mpc). Simply put:

A galaxy 1 Mpc away recedes from us at H_0 km/s due to cosmic expansion.

This constant underpins modern cosmology:

- It sets the age of the universe
- It predicts distances to galaxies
- It calibrates cosmic expansion models
- It influences dark energy calculations

If H_0 is wrong, **all derived cosmological quantities are called into question**.

2. The Two Methods of Measurement

2.1 Local Measurements

Local astronomers measure H_0 by:

1. Observing nearby "standard candles" like Cepheid variable stars
2. Measuring distances to supernovae in other galaxies
3. Extrapolating the expansion rate

Using this method, Adam Riess and his team find:

$H_0 \approx 73$ km/s/Mpc

2.2 Cosmic Microwave Background (CMB) Predictions

CMB measurements come from:

1. Observing the afterglow of the Big Bang
2. Fitting data to the ΛCDM model (including dark matter and dark energy)

This method gives:

$H_0 \approx 67$ km/s/Mpc

2.3 The Conflict

The discrepancy—about 9%—is significant because:

- Statistical errors are smaller than the difference
- It cannot be explained by observational uncertainty alone
- It persists across multiple datasets and teams

Cosmologists call this the **Hubble Tension**.

3. Why This Is a Crisis for Secular Cosmology

3.1 The Standard Model Depends on a Single Value

The ΛCDM model relies on a consistent Hubble Constant. This value is used to:

- Determine the age of the universe (~13.8 billion years)
- Predict galaxy formation timelines
- Infer the amount and effect of dark matter and dark energy

A 9% discrepancy undermines **all these assumptions**.

3.2 Rescuing Devices Can No Longer Save the Model

Recall the secular "rescuing devices":

1. **Inflation** – fixes early universe uniformity
2. **Dark Matter** – fixes galaxy formation
3. **Dark Energy** – fixes accelerated expansion

None of these patches solve the Hubble Tension. They assume the ΛCDM model is correct, but the tension shows the model is internally inconsistent.

3.3 Secular Reactions

Cosmologists are admitting the standard model may be insufficient.

Adam Riess explains:

"Either we have new physics beyond the standard model, or there is some unknown systematic error. We don't know which."

George Efstathiou, another cosmologist, states:

"This discrepancy may force us to revise fundamental assumptions about the cosmos."

Even secular media headlines admit:

"Hubble Tension Could Signal a Crisis in Cosmology."
—Scientific American, 2023

4. Secular Attempts to Solve the Hubble Tension

Secular scientists have proposed many ideas, but none are verified:

1. **Early Dark Energy** – a brief energy surge shortly after the Big Bang
2. **Modified Gravity** – changing Einstein's equations on cosmic scales
3. **New Relativistic Particles** – unknown forms of matter or radiation
4. **Systematic Errors** – assuming measurement errors are bigger than thought

Each idea is speculative, unverified, and functions as a **rescuing device**—a patch to protect the Big Bang model from observation.

5. A Christian Perspective

5.1 The Tension Reflects the Limits of Naturalistic Cosmology

The Hubble Tension shows a key truth:

A universe explained purely by matter, energy, and chance is fragile.

When predictions and measurements clash, secular cosmology resorts to:

- invisible energy
- unobserved particles
- speculative early universe physics

This confirms a pattern we've seen in prior chapters: the reliance on **rescuing devices** to maintain philosophical commitments.

5.2 Creation Provides a Stable Framework

Christianity offers a simple, coherent worldview:

- God is eternal
- God created space, time, and matter
- God sustains the universe

In this framework:

- Cosmic expansion is not a puzzle—it is under God's control
- Observed acceleration and galaxy formation are not miraculous coincidences—they are consistent with divine providence
- No invisible, unverified entities are required to "patch" a theory

5.3 Age of the Universe

If the universe is created by God with maturity (as Scripture implies):

- The concept of billions of years becomes a secondary assumption
- The Hubble Constant may not define age in the way secular cosmologists expect
- Expansion rates are less mysterious, because they reflect a designed cosmos rather than random emergence

Psalm 104:2–3 celebrates a God who **stretches out the heavens**—providing a divine framework for cosmic expansion:

*"**He stretches out the heavens like a canopy, and lays the beams of his upper chambers on their waters**."*

6. The Hubble Tension as a Secular Rescuing Device

Secular Rescue	Purpose	Evidence
Inflation	Explains early uniformity	No direct evidence
Dark Matter	Explains galaxy rotation	No particles detected
Dark Energy	Explains accelerated expansion	No direct detection
Quantum Vacuum	Explains creation	Misdefined “nothing”
Hubble Tension Fixes	Explains discrepancy	Speculative physics, untested

The Hubble Tension exposes the **fragility of secular cosmology**:

- Each rescuing device depends on assumptions
- Observations increasingly challenge these assumptions
- Secularists add layers of speculation to protect the theory
- The internal consistency of the model is now questionable

7. Conclusion: The Universe Points to Its Creator

The Hubble Tension is more than a number on a telescope—it is a philosophical challenge:

- Secular cosmology cannot explain the universe without invisible patches
- Observations increasingly strain the Big Bang model
- Naturalistic explanations rely on speculation, not certainty

Christians can respond with confidence:

1. **The universe is designed and sustained by God**
2. **Expansion, structure, and cosmic history are purposeful**
3. **Science explores God's creation, it does not replace the Creator**

Romans 1:20 declares:

"For since the creation of the world God's invisible qualities—his eternal power and divine nature—have been clearly seen, being understood from what has been made."

The Hubble Tension reminds us: **The universe is not self-explanatory.**
Its design points beyond itself—to the eternal, intelligent Creator.

Mature Galaxies, and the Crisis in Secular Cosmology

Introduction: The Surprise of the Webb Telescope

When the James Webb Space Telescope (JWST) began observing the very early universe, many cosmologists expected to find small, primitive galaxies—tiny, clumpy, irregular "building-blocks" forming their first stars. Instead, JWST has revealed something quite different: **surprisingly massive, mature, and evolved galaxies** far earlier than standard cosmological models predicted.

This discovery has caused a stir. Some say it "breaks cosmology"; others say it only "bends astrophysics." But how are secular scientists responding? Are they revising their models, or are they introducing new rescuing devices — just as inflation, dark matter, and dark energy did?

In this chapter, we will:

1. Explain the JWST observations that challenge the standard cosmological model
2. Survey how secular cosmologists are defending and revising their theories
3. Show how these are effectively "rescuing maneuvers" to preserve naturalism
4. Offer a Christian perspective that reframes the surprise not as a problem, but as an affirmation of a finely designed universe

1. What Did JWST Actually Observe?

1.1 Overabundant, Bright, and Massive Galaxies at High Redshift

- **High number density**: JWST has found more bright galaxies at very high redshifts (z > 10) than expected, according to models. SpringerLink
- **Ultramassive early galaxies**: Some of these galaxies are too massive, too luminous, and too "grown up" for their supposed age. Scientific American+2Scientific American+2
- **High metallicity ("mature" features)**: For example, *JADES-GS-z14-0* (at redshift ~14) shows signs of metals—elements heavier than hydrogen and helium—implying previous generations of star formation. Universe Today

1.2 Structurally Mature Galaxies

- JWST has revealed structural features in early galaxies—**disk-like forms, spheroids, and even spirals**—earlier than expected. Space
- According to a JWST heritage team report, spiral (disk) galaxies make up ~30% of galaxies at a redshift around 3, implying that well-organized structures formed much earlier than conventional models predicted. American Astronomical Society

1.3 Spectroscopically Quenched Galaxies

- JWST has also identified **"quiescent" (or "dead") galaxies** at high redshift (for instance, at z = 4.658), meaning a galaxy that formed stars intensely and then shut down within a few hundred million years.
- These galaxies imply rapid star formation *plus* rapid "quenching," which isn't easy to reconcile with standard gradual-growth models.

2. Why These Observations Are a Problem for Standard ΛCDM Cosmology

2.1 Timeline Problem

- Under ΛCDM (the standard "Lambda Cold Dark Matter" model), the early universe *should not* have had enough time or structure to build such massive galaxies so soon. *Scientific American*
- The "cosmic timeline" implied by these galaxies compresses formation into too short a window, raising doubts about whether our models of early star formation, galaxy assembly, and feedback are correct.

2.2 Model Tensions

- The more such galaxies are confirmed, the harder it becomes for standard simulations to reproduce them without adding new, potentially ad-hoc physical mechanisms.
- Some simulations and semi-analytic models struggle to match the luminosity, mass, and abundance of these galaxies. OUP Academic
- There is a risk that cosmologists may need **new physics** (or astrophysics) to reconcile the JWST data with ΛCDM.

3. How Secular Scientists Are "Rescuing" Cosmology

Rather than abandoning the Big Bang or admitting that the early universe was more "designed" than previously thought, many researchers are adjusting or introducing new astrophysical mechanisms to save their models. Here are some of the main strategies:

3.1 Astrophysical Explanations — Not New Cosmology

- **Black-hole–driven early star formation**: Some scientists propose that early supermassive black holes formed very quickly, and their feedback (radiation/outflows) *enhanced* star formation, helping galaxies grow rapidly. Scientific American
- **Bursty star formation**: Another proposed solution is that star formation in early galaxies was not smooth but "bursty" — periods of very intense star creation followed by quiet phases. Scientific American
- These explanations aim to adjust **galaxy physics**, not to overthrow cosmology.

3.2 Simulation Adjustments

- High-resolution numerical simulations (like the "Renaissance" simulations) suggest that, under certain conditions, early galaxies with the observed masses and star-formation rates are *not impossible*. arXiv
- These simulations show that some high-mass galaxies might form in "rare peak" regions of over-density very early, which the older, lower-resolution models missed.

3.3 Redshift Verification and Contamination

- Some of the most extreme early-galaxy claims are being re-examined. Spectroscopic follow-up sometimes lowers or revises photometric redshift estimates. For example, an arXiv preprint showed that a candidate at $z \sim 16$ might actually be a lower-redshift, dusty galaxy instead. arXiv
- This means not all "impossibly early" galaxies may be what they first appeared to be.

3.4 Maintained Faith in ΛCDM

- Despite the tension, many cosmologists argue that **these findings do not "break" cosmology** — they just push the frontier of astrophysics. As *Scientific American* puts it:

  "Rather than ripping up our fundamental models … the unexpectedly big and bright galaxies … probably have astrophysical explanations." Scientific American

- In other words: cosmology survives, but galaxy formation models must evolve.

4. Why These Are Rescuing Moves — Not Scientific Revelations

From a Christian-apologetic perspective, the secular responses to JWST's surprising data look a lot like other "rescuing" strategies:

1. **Philosophical commitment to naturalism**: Instead of considering a creator or design, scientists prefer to tweak astrophysics.
2. **Layering complexity**: Rather than acknowledging a basic flaw, they add complexity (black holes + burstiness + special regions) to preserve the standard model.
3. **Ad hoc modeling**: Some of the fixes are speculative and not yet confirmed; they serve more as patchwork than predictive theory.
4. **Resistance to paradigm shift**: Even when data strongly challenge expectations, many cosmologists resist radical rethinking, preferring incremental tweaks.

These responses are **not fatal to secular cosmology**, but they do highlight how much effort and speculation are needed to maintain it in light of new JWST evidence.

5. A Christian Perspective: What the JWST Surprises Suggest About God — Not a Crisis

Rather than seeing JWST's findings as a failure of worldview, Christians can view them as **affirmation of a finely designed, purpose-built universe**. Here's how:

5.1 The Universe Is More Orderly and Mature Than Expected

- The early appearance of massive, structured galaxies may reflect **God's intentional design** — not slow, chaotic assembly.
- A universe that forms quickly, with highly efficient star formation and black-hole feedback, is *exactly what we might expect from an intelligent Designer who makes things "very good."*

5.2 Fine-Tuning, Not Failure

- These observations could be another data point in the **fine-tuning argument**: the early universe had the capacity for rapid structure, black holes, and star formation.
- Instead of accidents, the properties of early galaxies (mass, metallicity, structure) can be seen as part of a cosmos that was "built-in" to do more than just slowly drift into order.

5.3 Predictive Tension and the Lordship of God

- Christians should be humble: we don't claim to know all the astrophysical details. But we can maintain that **God is in control**, even at the cosmic frontier.
- Rather than being surprised at JWST's findings, we can frame them as **discoveries of God's handiwork**, not as "cracks in the secular model."

6. Conclusion: JWST's Challenge Is Not Cosmology's Doom — but a Window to Creation

The James Webb Space Telescope has certainly upended some astrophysical expectations: galaxies are more massive, more mature, and more diverse in structure than many anticipated. But the secular scientific community has responded with a variety of **rescuing strategies**:

- invoking black-hole–driven early growth
- modeling "bursty" star formation
- running higher-resolution simulations
- revising redshifts with spectroscopy

These are not unified paradigm shifts, but patching efforts.

From a Christian worldview, the surprise is not a *crisis* but a *revelation*. The early universe is **not primitive** — it may have been **designed for speed**, efficiency, and intentional structure. JWST is not exposing Big Bang cosmology's death — it may be unveiling the depth and richness of God's creative power.

"The heavens declare the glory of God." — Psalm 19:1
If we read the data rightly, Webb's discoveries testify not to a failing naturalism, but to a cosmos crafted with purpose.

When Materialism Fails 8: The Strong Anthropic Principle

WHEN THE UNIVERSE IS "FINE-TUNED" BY CHANCE

Introduction: The Universe Designed to Be Observed?

Cosmologists and philosophers often marvel at how the universe seems "just right" for life. Tiny changes in the fundamental constants—gravity, electromagnetism, or the masses of subatomic particles—would render life impossible.

To secular thinkers committed to naturalism, this presents a philosophical problem: **why does the universe support observers at all?**

The secular solution? The **Strong Anthropic Principle (SAP)**.

Formulated in the 1970s and 1980s, the SAP claims:

"The universe must have properties that allow life to develop at some stage in its history."

This is subtly different from the Weak Anthropic Principle (WAP), which merely observes that we *find ourselves in a universe compatible with life*. The Strong Anthropic Principle **claims the universe is compelled to be life-friendly**, often used as a rescuing device to avoid invoking a Creator.

When Materialism Fails 8: The Strong Anthropic Principle

1. The Fine-Tuning Problem

1.1 Fundamental Constants and Life

Modern physics shows that life depends on an incredibly narrow range of constants:

Constant	Life-Friendly Range	Consequence of Slight Change
Gravitational constant (G)	±0.0001%	Stars would burn too fast or too slow
Electromagnetic force (α)	±4%	Chemistry becomes impossible
Proton-to-electron mass ratio	±1%	Molecules cannot form
Cosmological constant (Λ)	$\pm 10^{-12}$	Universe would collapse or expand too fast

Physicist Martin Rees calls this the "**Just Six Numbers**" problem — the universe is finely tuned to allow life. ([Rees, 1999, *Just Six Numbers*])

1.2 Secular Discomfort

Secular materialists cannot allow the universe to be **intentionally designed** without violating naturalism. Therefore, they resort to ideas like:

- The **Strong Anthropic Principle**
- The **Multiverse Hypothesis**

Both function as rescuing devices, filling the explanatory gap left by the improbability of life arising by chance.

2. What the Strong Anthropic Principle Claims

The SAP goes beyond the mere observation that we exist:

1. It **asserts necessity**: the universe *must* allow life.
2. It **suggests teleology without God**, implying some self-consistent property of the cosmos compels life to exist.
3. It is often used to explain fine-tuning without invoking a Creator.

Astrophysicist Brandon Carter, who formalized the SAP in 1974, wrote:

"The universe (and hence the fundamental parameters on which it depends) must be such as to admit the creation of observers within it at some stage."

Notice the circularity: life exists because the universe allows life to exist. This is a **tautology masquerading as explanation**.

3. Why the SAP Is a Rescuing Device

Secular scientists and philosophers use SAP to **patch explanatory gaps**:

3.1 Avoiding Design

Without SAP, the improbability of life would suggest intentional design. SAP allows scientists to remain naturalistic by claiming life was inevitable due to cosmic constraints.

3.2 Explaining Fine-Tuning Without God

- SAP is an assertion, not a mechanism.
- It does not explain *how* constants are set.
- It simply reinterprets improbable conditions as necessary.

Physicist Paul Davies criticizes this approach:

"The strong anthropic principle is a confession that we are at a loss to explain the precise values of the fundamental constants." ([Davies, 1982, *The Accidental Universe*])

3.3 Tautology, Not Science

The SAP is **non-falsifiable**: it cannot be tested or disproven.

- If life exists, SAP is true.
- If life did not exist, we would not be here to notice.

This mirrors other secular rescuing devices:

Rescuing Device	Function	Observability
Inflation	Explains early uniformity	No direct observation
Dark Matter	Explains galaxy rotation	No particle detected
Dark Energy	Explains cosmic acceleration	No direct detection
Quantum Vacuum	Explains creation from "nothing"	Philosophically misdefined
Multiverse	Explains fine-tuning	Unobservable
Strong Anthropic Principle	Explains fine-tuning	Tautological, non-falsifiable

4. Secular Quotes on the SAP as a Last Resort

- **John Barrow & Frank Tipler (1986)**: "The strong anthropic principle is speculative and lacks explanatory power; it is more philosophy than physics."
- **Paul Davies (1982)**: "The strong anthropic principle is a confession of our ignorance."
- **Martin Rees (1999)**: "Fine-tuning cries out for explanation; the SAP is one way of avoiding the issue of design."

Even leading secular thinkers admit that the SAP is **a philosophical patch**, not a mechanism.

5. A Christian Response

5.1 Fine-Tuning Reflects a Creator

Instead of tautology, Christians interpret fine-tuning as **evidence of intentional design**:

- Constants exist for life because **God created them for life**.
- The improbability of life is not a puzzle but a **testimony to divine wisdom**.

Psalm 19:1 declares:

"The heavens declare the glory of God; the skies proclaim the work of his hands."

5.2 The Universe Is Purposeful, Not Inevitable

SAP treats life as **inevitable**, but the Bible presents life as **contingent on God's creative will**:

- Life is **intentionally placed** in a habitable universe.
- The universe is **designed for observers**, not "forced" by physics.

5.3 Multiverse Speculations Are Unnecessary

Some secularists combine SAP with a multiverse: "There are countless universes, so we live in the one where life exists."

Christians note:

- This is untestable speculation.
- Fine-tuning is **already explained by God**, no multiverse needed.
- The simplest explanation is **a purposeful Creator**, not infinite hypothetical universes.

6. The Strong Anthropic Principle in Context

The SAP serves as a **modern rescuing device** in the same vein as inflation, dark matter, dark energy, and the multiverse:

1. It deflects philosophical pressure from fine-tuning.
2. It maintains the naturalistic worldview.
3. It adds **no predictive or causal power**.
4. It preserves secular cosmology without God.

Christians, in contrast, do not need tautologies or hypothetical universes to explain the conditions for life. God provides the **actual cause**.

7. Conclusion: The Anthropic Principle Points Beyond Itself

The Strong Anthropic Principle:

- Highlights the extraordinary **fine-tuning of the universe**
- Exposes the lengths secular cosmology must go to **avoid God**
- Reveals a pattern: whenever observations challenge naturalism, scientists introduce **rescuing devices**

Christians see these same observations as **evidence for the Creator**, not a crisis:

- Life exists because God designed it to exist
- The universe's constants reflect God's wisdom
- Cosmic purpose and habitability are **intended, not accidental**

Romans 1:20 reminds us:

"For since the creation of the world God's invisible qualities—his eternal power and divine nature—have been clearly seen, being understood from what has been made."

Where secular science resorts to tautologies, Christian apologetics sees **truth manifest in creation itself**.

The Myth of Life From Non-Life

Introduction: The Greatest Miracle Materialism Requires

If evolution is the story of how life changed over time, then **abiogenesis** is the story of how life *began*—how the very first living cell appeared from a world of non-living chemicals.

But abiogenesis is not evolution.
It is not biology.
It is not chemistry.

It is **speculation**—purely philosophical and deeply religious in nature—for it requires the secular thinker to believe that the greatest miracle in the history of the universe happened with **no mind, no purpose, and no blueprint**.

Biochemist Leslie Orgel (an origin-of-life pioneer) said:

"It is extremely improbable that proteins and nucleic acids arose spontaneously in the same place at the same time."
—Leslie Orgel, *Scientific American*

And yet, that is exactly what abiogenesis claims.

In this chapter we explore what abiogenesis teaches, why secular scientists still cling to it, and how Christians can respond confidently and scientifically.

1. What Is Abiogenesis?

Abiogenesis is the idea that **life spontaneously arose** from non-living chemicals through unguided natural processes.

In popular terms:

- Atoms formed molecules
- Molecules formed building blocks
- Building blocks formed complex polymers
- Polymers formed the first cell
- All without design, direction, or intelligence

This is often simplistically described as:

"Life began in a warm little pond."

But this is not science.
It is a **story**.

Abiogenesis teaches that blind chemistry, under the right circumstances, produced:

- DNA
- proteins
- cell membranes
- metabolic networks
- molecular machines
- information systems
- error-correcting codes

—even though none of these components, even in the simplest cell, can function without the others already present.

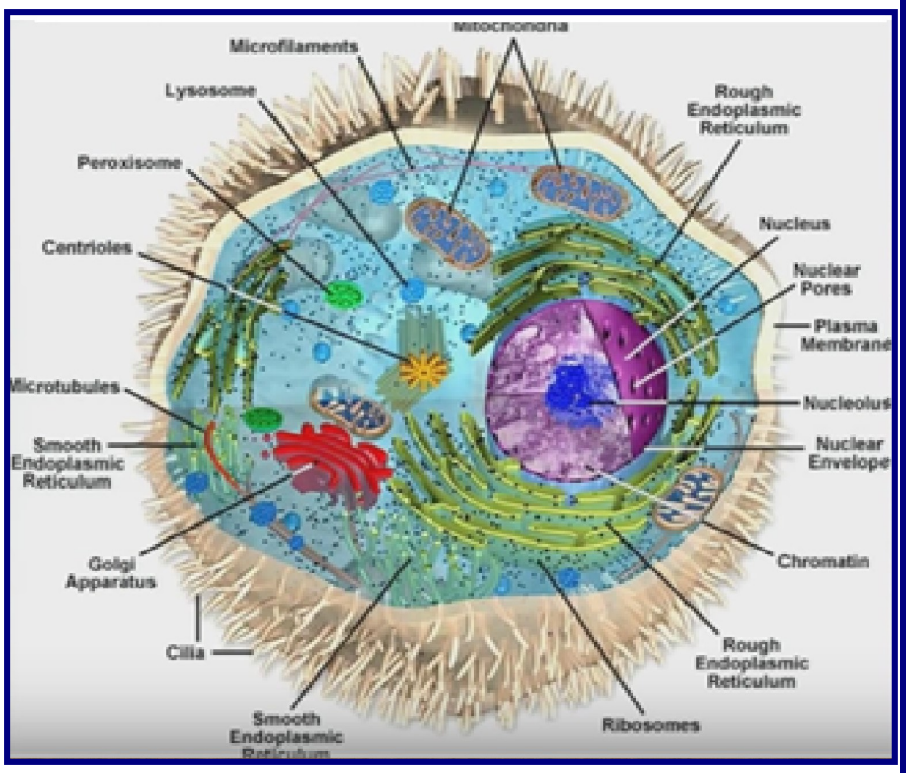

2. Why Abiogenesis Was Invented

Abiogenesis is not a conclusion reached by evidence.
It is a **logical requirement** of the atheistic worldview.

As Harvard biologist Richard Lewontin famously confessed:

"*We cannot allow a Divine Foot in the door… we must accept material explanations no matter how counterintuitive*."

If there is no God, then:

- Life *must* come from non-life.
- Information *must* come from chemistry.
- Complexity *must* arise without design.

Abiogenesis was born out of **philosophical necessity**, not evidence.

3. The Scientific Problems With Abiogenesis

Abiogenesis must overcome scientific challenges so overwhelming that even secular scientists openly acknowledge them.

Here are the largest obstacles:

3.1. The Law of Biogenesis

The most basic principle of all biology is:

Life always comes from life.

Not once have scientists observed, in nature or in a lab:

- bacteria forming from chemicals
- viruses forming from chemicals
- proteins self-assembling into cells

Pasteur's famous experiments destroyed spontaneous generation, concluding:

"Life never arises from non-life."
—Louis Pasteur

Abiogenesis contradicts the foundational law of biology.

3.2. The Information Problem

Life is built on **digital information** stored in DNA.
Information is not chemistry.
It is a language-like code with syntax, grammar, and specified complexity.

Dean Kenyon—once a leading abiogenesis researcher—admitted:

"We have not the slightest chance of explaining the origin of life in terms of chemical kinetics."
—Dean Kenyon (later a creationist)

Chemistry does not produce codes.
Time does not produce complexity.
Randomness does not produce functional information.

3.3. The Chirality Problem

A major hurdle is **handedness** (chirality).
Life requires:

- 100% left-handed amino acids
- 100% right-handed sugars

But natural chemistry always produces a **50/50 mixture**—a dead system.

Secular origin-of-life scientist Graham Cairns-Smith said:

"The origin of homochirality is perhaps the most baffling problem of all."

Without correct chirality, proteins cannot form, and life cannot exist.

3.4. The Cell Membrane Problem

Cell membranes are incredibly complex, requiring:

- gated channels
- ion pumps
- selective permeability
- embedded proteins
- transport vesicles

And they must be present **before** a cell can function.

Origin-of-life researcher Eugene Koonin wrote:

"The probability of spontaneous membrane formation with the necessary transport systems is essentially zero."

A cell without a membrane dies.
A membrane without internal machinery is useless.

James Tour, PhD in synthetic organic chemistry from Purdue University, is a leading

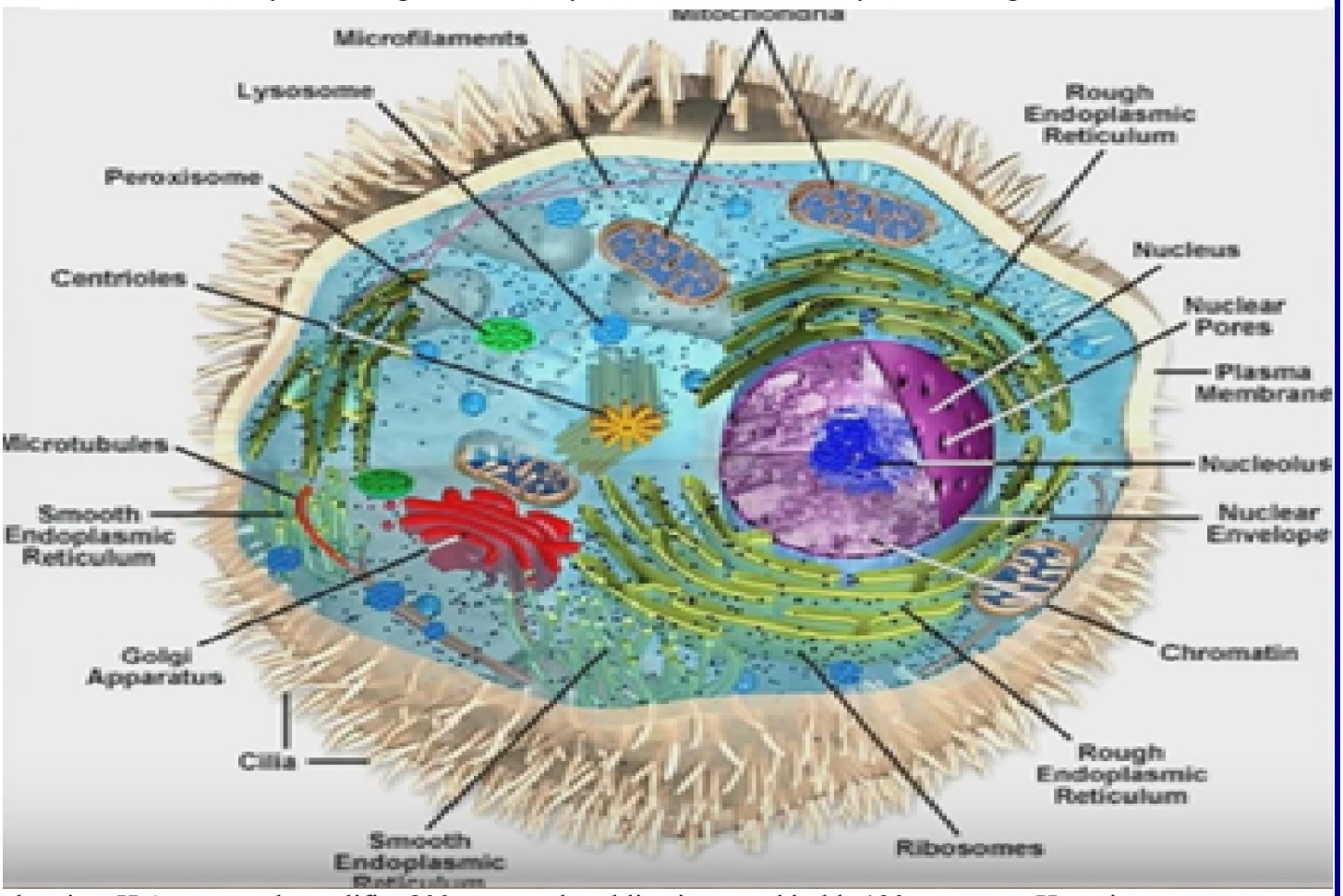

chemist. He's extremely prolific: 800+ research publications, and holds 130+ patents. He writes:

"*Life requires carbohydrates, nucleic acids, lipids, and proteins. What is the chemistry behind their origin? Biologists seem to think that there are well-understood prebiotic molecular mechanisms for their synthesis.* ***They have been grossly misinformed***."

"*Even if one were given all the molecules needed in complete stereochemical purity, …* ***it would be i mpossible, using today's expertise, to even construct the lipid bilayer*** *… the exterior packaging that holds the cell's nanomachinery in place*."

3.5. The Metabolism Problem

Life requires:

- energy capture
- regulation systems
- metabolic cycles
- enzymes
- ATP motors

But these systems require one another simultaneously.

This leads to a famous dilemma:

You can't have metabolism without proteins, and you can't make proteins without metabolism.

This is a catch-22.
A deadly one.

3.6. The "Primordial Soup" Was Chemically Impossible

Even secular scientists have abandoned the famous "warm little pond" idea.

Why?

Because ultraviolet radiation, oxygen, and hydrolysis destroy the very molecules needed for life.

Carl Woese wrote:

"The prebiotic soup is dead."

Every attempt to create life-building chemicals under plausible early-Earth conditions has failed.

4. The Miller–Urey Myth

You've probably seen the famous 1950s Miller–Urey experiment in textbooks: electric sparks passed through gases supposedly present on early Earth.

But the experiment is misleading for three reasons:

4.1 The gases used were not accurate.

Modern geochemistry rejects the methane–ammonia atmosphere Miller used.

4.2. The products were carefully isolated by the experimenter.

Otherwise they would have been destroyed immediately.

4.3. It produced amino acids—NOT life.

Not proteins.
Not DNA.
Not cells.
Just amino acids—of the wrong chirality.

Chemist Dr. Jonathan Wells summarized the experiment simply:

"It produced nothing that could help build life, and everything that would prevent it."

Yet it remains in textbooks as if it solved the origin of life.

5. Secular Scientists Admit the Problem

Far from being solved, the origin of life is a profound mystery.
Here are just a few admissions from leading evolutionists:

Francis Crick (co-discoverer of DNA):

"The origin of life appears at the moment to be almost a miracle."

Paul Davies (physicist):

"How did stupid atoms spontaneously write their own software?"

Robert Shapiro (chemist):

"The odds against a DNA molecule forming by chance are astronomical."

Eugene Koonin (evolutionary biologist):

"The origin of life is an enigma that may never be solved."

These are not Christians.
These are secular scientists acknowledging the impossibility.

6. The Ultimate Desperation: Panspermia

When abiogenesis fails, some secular scientists propose "panspermia": life was seeded from space.

Francis Crick even suggested directed panspermia—aliens sent life here.

But this merely moves the problem off Earth.
It does not solve:

- where life came from
- how information arose
- how chemistry became biology

It's an admission of failure.

As one critic said:

"Panspermia is abiogenesis on another planet."

And it still requires a miracle.

7. The Christian Answer: Life Comes From the Life-Giver

The Bible gives a simple, logical, profound explanation:

"In Him was life." —John 1:4
"The LORD God formed the man…" —Genesis 2:7
"He is the author of life." —Acts 3:15

Life is not an accident.
Life is not a fluke.
Life is not chemistry.

Life is **created**.

God is a God of:

- purpose
- design
- intention
- intelligence
- creativity

The complexity of life reflects His glory.

Abiogenesis reflects mankind's rebellion:
a desperate attempt to explain life without the Life-Giver.

8. Conclusion: Abiogenesis Is Science Fiction, Not Science

Abiogenesis is not based on:

- observation
- experimentation
- chemical principles
- biological reality
- probability
- logic

Instead it survives because:

- naturalism demands it
- evolution requires it
- atheism depends on it
- secular scientists refuse alternatives

Abiogenesis is the **weakest link** in the entire evolutionary chain.

It is mysticism disguised as materialism.

Life did not come from chemicals.
Life came from the Creator.

As Scripture says:

"For by Him all things were created… all things were created through Him and for Him."
—Colossians 1:16

Life is the fingerprint of God—written in every cell.

Evolution's "Stop-and-Go" Rescue Device

Introduction: When the Fossils Don't Cooperate

For over 150 years, Darwinian evolution has been presented as a slow, gradual process—tiny changes accumulating over vast stretches of time. Charles Darwin himself wrote that evolution must occur by "**numerous, successive, slight modifications**." Yet, from the earliest fossil discoveries, paleontologists struggled with a nagging problem: **the fossils did not show gradual change**.

The record looked more like sudden appearances, long periods of stability, and then disappearance. Darwin admitted as much:

"The sudden appearance of whole groups of allied species in the lowest known fossiliferous strata… is a legitimate difficulty."
—Charles Darwin, *Origin of Species*

Evolutionary theory needed help. It needed a way to explain the absence of slow, step-by-step transitions. That "help" arrived in the 1970s when two paleontologists—**Stephen Jay Gould** and **Niles Eldredge**—gave the scientific world a new story: **Punctuated Equilibrium**.

It was a brilliant idea in terms of marketing. It did not require any new fossils. It simply reinterpreted the ones we already had.

This chapter examines what punctuated equilibrium is, why it was invented, and how Christians can respond to it in a thoughtful, biblical, and persuasive way.

1. What Is Punctuated Equilibrium?

Simply put, *punctuated equilibrium* says evolution does **not** happen slowly and gradually. Instead:

- Organisms remain **unchanged for long periods** ("stasis").
- Evolutionary change happens in **brief bursts** ("punctuations").
- These "bursts" occur in **small, isolated populations** where fossils rarely form.

This conveniently explains the lack of transitional fossils.

Stephen Jay Gould famously wrote:

"The extreme rarity of transitional forms in the fossil record persists as the trade secret of paleontology."
—Stephen Jay Gould, *Natural History Magazine*

In the punctuated equilibrium model:

- The "gaps" in the fossil record are **not a problem**, they are **the expected outcome**.
- The sudden appearance of fully formed creatures is **exactly what evolution predicts**.
- The lack of transitions becomes **confirmation**, not a contradiction.

In short, punctuated equilibrium rescues evolutionary theory from contradictory evidence by **moving the evolutionary action offstage**, into populations we cannot observe and fossils we cannot find.

2. Why Punctuated Equilibrium Was Introduced

The idea was not created because of new data but because of **the absence of expected data**.

2.1. The fossil record shows sudden appearance

Most creatures—trilobites, fish, birds, bats, flowering plants—appear suddenly in their respective strata without known evolutionary ancestors.

Gould wrote:

"The history of most fossil species includes two features particularly inconsistent with gradualism: stasis and sudden appearance."
—Stephen Jay Gould

2.2. Transitional fossils are surprisingly rare

Darwin expected thousands upon thousands of transitional species. Instead, paleontologists found:

- Fully formed trilobites.
- Fully formed fish.
- Fully formed bats.
- Fully formed birds.
- Fully formed mammals.

But not the "in-between" forms expected.

As Ernst Mayr admitted:

"The fossil record is remarkably incomplete. The gaps are huge."
—Ernst Mayr, evolutionary biologist

2.3. The "molecular clock" didn't help

DNA comparisons did not reveal stepwise evolutionary progression either. Instead, most creatures appear genetically distinct from the moment they appear in the fossil record.

The solution?
Rework the evolutionary model so that **no transitional fossils are expected in the first place**.

Thus punctuated equilibrium was born.

3. How Punctuated Equilibrium Works (in Theory)

3.1. Small, isolated groups

Gould and Eldredge argued that major evolutionary changes occurred in tiny populations cut off from the main group. Because these groups were small:

- Fossilization would be unlikely.
- Their changes would leave few or no traces.
- When they re-entered larger populations, they would appear "suddenly."

3.2. Rapid bursts

The "bursts" of change might occur over tens of thousands of years—extremely fast evolution by Darwinian standards.

But if change happens too quickly, it becomes indistinguishable from instantaneous creation in terms of the fossil record.

3.3. Long periods of stasis

Species then remain unchanged for millions of years, exactly as the fossil record shows.

3.4. The model is unfalsifiable

This is the model's strength—and its weakness.
It is designed such that **any** fossil pattern fits:

- If transitions are found → "Ah! Evolution happened gradually here."
- If no transitions are found → "Of course—punctuated equilibrium!"

Evolutionary biologist Richard Dawkins admitted:

"It is possible for new species to arise in a small, isolated population that leaves no fossil record."
—Richard Dawkins, *The Blind Watchmaker*

This makes the theory **immune to fossil data**.

4. The Christian Response

Christians do not reject punctuated equilibrium because it is "different" or "new." We reject it because:

1. **It was created to explain away missing evidence.**
2. **It contradicts observational biology.**
3. **It is not supported by genetics.**
4. **It is built on circular reasoning.**
5. **It is not testable or falsifiable.**

Let's break these down.

4.1 It Explains Away the Lack of Evidence

When a theory survives by redefining contradictory evidence as supportive evidence, it becomes philosophy, not science.

As creationist paleontologist Kurt Wise noted:

"Punctuated equilibrium explains the fossil record by assuming the very thing it sets out to prove."
—Kurt Wise, *Faith, Form, and Time*

It turns absence into confirmation.

4.2 It Requires "Miracle-Level" Genetic Changes

For major leaps to occur quickly, enormous amounts of **new genetic information** would need to appear almost instantly.

But mutations:

- Do not add large amounts of new, complex information.
- Are overwhelmingly harmful or neutral.
- Do not build new organs, new body plans, or new developmental pathways.

Biologist Michael Behe observes:

"Random mutation and natural selection do not build new complex systems; they break them."
—Michael Behe, *Darwin Devolves*

Rapid evolution requires **creative** mutations.
Real biology shows **destructive** mutations.

4.3 The Fossil Record Fits Creation Far Better

If God created life "after their kind" (Genesis 1), we would expect:

- Sudden appearance of fully formed creatures
- No transitional forms between major groups
- Stasis within kinds
- Extinction but not upward evolution

This is exactly what we observe.

As creationist Jonathan Sarfati writes:

"The fossil record confirms creation: sudden appearance, fully formed creatures, with variation within kinds."

Punctuated equilibrium tries to mimic the creation pattern without acknowledging the Creator.

4.4 It Is Scientifically Unfalsifiable

Karl Popper famously said a scientific theory must be testable and falsifiable.
But punctuated equilibrium is designed to **avoid falsification**:

- No fossils? → That's proof.
- Fossils? → Also proof.

If something cannot lose, it is not science.

4.5 It Was Built on a Philosophical Commitment

Gould openly admitted that his theory existed to uphold **materialism**, not because the evidence naturally suggested it:

"We cannot allow a Divine Foot in the door."
—Stephen Jay Gould

This is not science.
It is metaphysics disguised as scientific explanation.

5. A Biblical Perspective: God Created "Kinds," Not Chains of Intermediate Forms

Scripture repeatedly emphasizes that God created organisms **according to their kinds** (Genesis 1). In Hebrew, "kind" (מִין *min*) refers to a stable, reproducing group with natural boundaries.

This matches the fossil record:

- Dogs vary, but remain dogs
- Cats vary, but remain cats
- Horses vary, but remain horses

We do **not** see a chain of creatures changing into completely different kinds.

Jesus affirmed Genesis as real history, saying:

"From the beginning of creation, God 'made them male and female.'"
—Mark 10:6

Biblical creation expects **sudden appearance**.
Evolution struggles to explain it.

6. The Real Issue: Worldview

Punctuated equilibrium only exists because scientists assume **materialism must be true**. If there is no Creator, then biological complexity must come from somewhere—no matter how implausible the mechanism.

Christian apologist Greg Koukl puts it simply:

"If you start with the wrong story, you will force the evidence to fit."

Punctuated equilibrium is not a discovery.
It is a story—one invented because the fossils contradicted the older story.

7. Conclusion: Creation Explains the Evidence without the Mental Gymnastics

Punctuated equilibrium is a **rescuing device**—a way to save evolutionary theory when the evidence does not support it.

It survives because:

- It requires no transitional fossils
- It cannot be falsified
- It reinterprets contradictory evidence
- It aligns with a secular worldview

But creation explains the same evidence **without** the complications:

- Sudden appearance → God created each kind
- Stasis → God designed stable, reproducing organisms
- Genetic limits → Variation within kinds, not between kinds
- No transitions → Just as Genesis describes

The fossil record looks exactly like what we would expect if God created life supernaturally, not gradually.

As the Psalmist wrote:

"*Great are the works of the LORD; they are pondered by all who delight in them*."
—Psalm 111:2

Introduction: From Inflation to Anthropic Principle

Throughout this book, we have examined the major ways secular cosmology and naturalistic science attempt to **"rescue" their models** when observations threaten their worldview. These include:

1. **Cosmological Inflation** – added to explain the uniformity and flatness of the universe
2. **The Multiverse** – proposed to account for the improbable fine-tuning of physical constants
3. **Dark Matter** – introduced to solve galaxy rotation problems
4. **Dark Energy** – posited to explain cosmic acceleration
5. **The Quantum Vacuum** – redefined "nothing" to generate the universe
6. **The Hubble Tension** – patched with speculative astrophysics to reconcile conflicting expansion rates
7. **JWST Early Galaxy Surprises** – "rescued" with black-hole feedback, bursty star formation, and simulation adjustments
8. **The Strong Anthropic Principle** – invoked to explain fine-tuning without God
9. **Abiogenesis** – hypothesized to explain life emerging from non-life
10. **Punctuated Equilibrium** – invoked to explain the gaps in the fossil record

Each of these **rescuing devices** serves a similar function:

- They **preserve naturalistic assumptions** against observations
- They **insert unobservable, speculative, or tautological mechanisms**
- They **explain away improbabilities** rather than acknowledging purpose or design

Taken together, these devices form a pattern: whenever secular science encounters evidence that challenges naturalism, it responds **not by revising philosophy**, but by **inventing unseen mechanisms or abstract principles**.

1. Patterns in Secular "Rescuing Devices"

Several common features emerge:

1. **Invisible or untestable**: Dark matter, dark energy, the multiverse, and quantum vacuum phenomena cannot be directly measured.
2. **Mathematical patches**: Inflation and dark energy are primarily mathematical constructs designed to preserve models.
3. **Philosophical assumptions**: All assume the universe is self-existent, without purpose or creator.
4. **Speculative explanations**: Early massive galaxies, Hubble tension, and strong anthropic claims require hypotheses that are unverified or highly flexible.

Even leading secular scientists admit the **fragility** of their models. For example:

- Adam Riess: *"We may be on the verge of a new crisis in cosmology."*
- George Ellis: *"Dark matter and dark energy are fudge factors in the history of cosmology."*
- Paul Davies: *"The strong anthropic principle is a confession of our ignorance."*

These statements illustrate that many of these devices are **ad hoc**, not discoveries.

2. The Christian Perspective: God as the Ultimate Explanation

Unlike secular rescues, the biblical worldview provides **coherent explanations** for the same phenomena:

Phenomenon	Secular Rescuing Device	Christian Explanation
Universe's origin	Inflation, quantum vacuum	God created the universe from nothing (Gen. 1:1)
Fine-tuning	Multiverse, Strong Anthropic Principle	God designed constants for life (Ps. 33:6, Rom. 1:20)
Galaxy formation	Dark matter, simulation tweaks, JWST patches	God formed galaxies purposefully, sustaining them (Col. 1:17)
Cosmic expansion	Dark energy	God sustains and stretches the heavens (Isa. 42:5, Ps. 104:2–3)
Origin of life	Abiogenesis hypotheses	God created life (Gen. 1:20–31)
Evolutionary gaps	Punctuated equilibrium	God designs life forms with inherent complexity

This perspective avoids **ad hoc hypotheses** because it starts from the **cause of all causes**—an intelligent Creator. It explains **why the universe exists, why life is possible, and why the cosmos is ordered**.

3. Lessons from Rescuing Devices

From the study of these secular patches, we learn several important truths:

1. **Naturalistic explanations are insufficient**: Repeatedly, when evidence contradicts theory, new devices are invented. This pattern suggests an underlying problem: matter, energy, and chance alone cannot fully explain the universe.
2. **Science discovers design, whether acknowledged or not**: JWST's early galaxies, fine-tuning, and precise physical constants point to **intentionality**.
3. **The Bible provides a stable framework**: Whereas secular science constantly patches, the biblical worldview offers a **consistent, purpose-driven, and observationally coherent account** of reality.
4. **Faith and reason are compatible**: Christianity does not reject science. It interprets scientific findings through the lens of divine creation, providing explanatory power that naturalism cannot match.

4. The Ultimate Conclusion: God's Glory in Creation

The universe is not a product of blind chance, nor is it a puzzle that requires invisible "rescuing devices" to function. Observations like:

- the cosmic microwave background
- the acceleration of the universe
- the early appearance of massive galaxies
- the precise physical constants that allow life

all point to **intentional design**.

As Psalm 19:1–2 declares:

"The heavens declare the glory of God; the skies proclaim the work of his hands. Day after day they pour forth speech; night after night they reveal knowledge."

The recurring failure of secular models to explain these phenomena without speculative devices is **evidence in itself**. Each patch, each ad hoc hypothesis, is a silent testimony: **the universe is contingent, finely tuned, and beyond mere chance**.

5. Call to Awe and Exploration

Christian readers are invited to:

1. **Explore the cosmos** with wonder and curiosity. Observations reveal God's power and wisdom.
2. **Recognize the limitations of secular assumptions**: The universe is not obligated to be explained by materialism alone.
3. **Use apologetics wisely**: Share the evidence of design found in science as a reasoned argument for God's existence.
4. **Trust God's sustaining hand**: Every law of physics, every galaxy, every star, every atom operates under His creative and sustaining authority.

Final Thought

Secular science often struggles against the very universe it seeks to explain. Its "rescuing devices" — inflation, dark matter, dark energy, quantum vacuums, and the anthropic principle — are patches to maintain a worldview that cannot account for the universe's origin, order, and purpose.

Christianity, in contrast, offers the ultimate explanation:

The universe exists because God created it, sustains it, and designed it with purpose.

Where secular cosmology requires endless speculation, faith in God provides clarity.

Where materialism invents rescuing devices, the Creator offers causal sufficiency, intelligibility, and awe-inspiring beauty.

The heavens declare His glory. Science, rightly interpreted, confirms it.

When Materialism Fails

Chapter 12: The Failed Philosophy of Materialism

1. Materialism says the mind is just matter

The mind is just atoms and all thoughts come from physical brain chemistry.
The Bible says the mind is spiritual

But Scripture teaches that the human mind is more than matter:

Genesis 2:7 – *God breathed into man the breath of life, and man became a living soul.*

Zechariah 12:1 – *God forms the spirit of man within him.*

2. Materialism makes rational thought impossible

If thoughts are just chemical reactions, they are not aimed at truth.
Chemicals react; they do not reason.

But the Bible says true reason comes from God

Isaiah 1:18 – "*Come now, let us reason together, says the LORD*."

Proverbs 2:6 – "*For the LORD gives wisdom; out of His mouth come knowledge and understanding*."

If reasoning comes from God, then reducing thought to chemistry rejects the source of reason.

3. With Materialism, free will and choice cannot exist — Scripture teaches that humans choose

Materialism implies determinism: Your "choices" are just molecules following physics.

But Scripture constantly affirms free moral agency:

Joshua 24:15 – "*Choose this day whom you will serve*."

Deuteronomy 30:19 – "*I have set before you life and death… therefore choose life.*"

If materialism is true, these commands are meaningless because choices would be illusions.

4. If thoughts are just chemistry, they are not about truth — but Scripture says truth is spiritual

Chemical reactions can't aim at truth, only physical causes.

But the Bible says:

John 16:13 – *The Spirit guides us into all truth.*

John 8:32 – "*You shall know the tr*uth."

1 Corinthians 2:14 – The natural (material) man "*cannot understand the things of the Spirit*."

If truth requires the Spirit, then pure materialism cannot produce truth.

5. If your thoughts are not trustworthy, you cannot trust materialism

This is the core argument. Materialism destroys rationality.

The Bible affirms that rationality and truth come from a non-material, personal God.

Colossians 2:8 – warns against philosophies "*based on the principles of the world*" (materialism).

Romans 1:22 – "*Claiming to be wise, they became fools*."

If materialism is true, your beliefs—including materialism—are just chemical accidents.

This makes materialism self-defeating, and the Bible identifies this kind of thinking as foolishness.

6. The Biblical worldview is the only one that makes reason possible

Because:

God created the mind (Genesis 1:27)

God is rational (Isaiah 40:28)

God upholds the universe in order (Hebrews 1:3)

Truth reflects God's nature (Titus 1:2)

Only a worldview based on a rational Creator can support:

truth
logic
reasoning
morality
free will

Materialism cannot supply these things.

Trying to base reason on pure matter isn't just incorrect—it's impossible.

Materialism cannot answer these existential questions.

How does everything come from nothing?

How does order come from chaos?

How does life emerge from non life?

How does consciousness and mind come from mindless matter?

7. The Atheist Who Found God in a Hospital Room

Let me tell you a story about a scientist named **Dr. Francis Collins**.

He wasn't just a doctor… he was the leader of the **Human Genome Project**, one of the finest scientific minds alive today. And for most of his life, he was a **devout atheist**, a man who believed the **material world was all there is**.

No soul. No God. No heaven. Just molecules and biology.

But something happened.

As a young physician, Collins began treating patients who were dying. And many of them were Christians. They faced death with **calmness**, **peace**, and even **joy**. He said they had something he didn't have—something his materialist worldview couldn't explain.

One day, an older woman with terminal illness looked at him and simply asked: **"Doctor, what do *you* believe?"** And he realized…he had *no answer.*

That question shook him so much that he began searching for truth.
He read C.S. Lewis.
He studied the evidence for God.
He examined the foundations of science and morality.

And the more he studied, the more he realized that **materialism had no explanation for the most important things in life—love, morality, beauty, meaning.**

Finally, on a hike in the Cascade Mountains, Collins came upon a waterfall frozen into **three streams** of ice. Three streams… one waterfall. He said the image struck him like lightning.

And right there—surrounded by creation—this brilliant scientist, former atheist, fell to his knees in the snow and prayed:

"Lord, I believe." Francis Collins gave his life to Jesus Christ. Today, he openly proclaims that the God who created the universe, also created the human soul, and that science and faith are not enemies—
because **all truth is God's truth.**

If one of the world's greatest scientific minds can see the fingerprints of God in creation…
if a lifelong atheist can fall to his knees before Jesus…then **no one is beyond the reach of God's grace.**

Maybe it is time for each of us to examine our faith, and place it in the Creator of the universe, Jesus Christ.

When Materialism Fails

Chapter 13: An Appendix of Current Thinkers on the Philosophy of Materialism

Here are a brief look at more philosophers who have examined materialism

1. Alvin Plantinga's Conclusion: Materialism Refutes Itself

Materialism defeats itself in three ways:

1. **If all thoughts are physical, they aren't truth-aimed → no reason to trust materialism.**
2. **If evolution is unguided, reliable reasoning is unlikely → materialism becomes self-defeating.**
3. **Materialism cannot explain consciousness, intentionality, or rationality → key human capacities remain mysterious.**

Therefore: **Materialism fails philosophically and scientifically.**

2. William Lane Craig's Final Conclusion

William Lane Craig's overarching claim is:

Materialism is a failed worldview because it cannot account for the things we know exist—consciousness, morality, free will, science, reason, the beginning of the universe, and the fine-tuning of nature.

Materialism fails to explain:

- The world around us
- The universe's origin
- Human existence
- The mind
- Rationality
- Morality

Craig argues theism explains all of these with greater simplicity and coherence.

Chapter 13: An Appendix of Current Thinkers on the Philosophy of Materialism

3. Thomas Nagel

Field: Philosophy (NYU) **Famous For:** *Mind and Cosmos* (2012)

Nagel is one of the strongest secular critics of materialism. His book subtitle alone made waves:

"*Why the Materialist Neo-Darwinian Conception of Nature is Almost Certainly False*."

Nagel argues:

- Consciousness cannot be reduced to physical processes.
- Materialism *cannot* account for reason, value, or mind.
- Any worldview that denies mind as a fundamental feature of reality is doomed.

Nagel is an atheist, which makes his rejection of materialism especially potent in academic circles.

4. David Chalmers

Field: Philosophy of Mind **Famous For:** "The Hard Problem of Consciousness"

Chalmers is the most influential philosopher of mind alive today. He argues:

- Materialism cannot explain subjective experience ("qualia").
- Physical processes may explain behavior, but not the *feeling* of being conscious.
- Consciousness may be fundamental, not reducible to matter.

Chalmers is not a theist, but he has declared:

"*I don't see how materialism can ever solve the hard problem."*

His critique has pushed mainstream philosophy toward non-materialist positions like dualism, panpsychism, and neutral monism.

Chapter 13: An Appendix of Current Thinkers on the Philosophy of Materialism

5. Roger Penrose

Field: Mathematical Physics, Nobel Prize Winner **Famous For:** *The Emperor's New Mind*; *Shadows of the Mind*

Penrose argues:

- Human consciousness and mathematical insight cannot come from computation.
- The human mind cannot be reduced to algorithms or neuroscience.
- Physics itself hints at non-material foundations of mind.

Penrose is one of the few scientists with stature *equal* to Hawking, yet he openly rejects materialism as insufficient.

6. Bernardo Kastrup

Field: Analytic Idealism & Computer Science
Famous For: Modern revival of philosophical idealism

Kastrup argues:

- Matter does not explain consciousness.
- Consciousness is fundamental; matter is *derived* from mind.
- Materialism has failed both scientifically and philosophically.

He has published in peer-reviewed philosophy and neuroscience journals promoting a non-materialist worldview.

7. Philip Goff

Field: Philosophy (Durham University) **Famous For:** *Galileo's Error*; panpsychism advocate

Goff argues:

- Materialism "leaves consciousness out" of its description of the world.
- Science only describes *quantitative structure*, not subjective experience.
- Materialism fails to explain even the existence of the mind.

Chapter 13: An Appendix of Current Thinkers on the Philosophy of Materialism

8. John Searle

Field: Philosophy of Mind (UC Berkeley) **Famous For:** "The Chinese Room Argument"

Searle insists:

- Materialist accounts of consciousness fail.
- Computational theories of mind do not work.
- Subjective experience cannot be reduced to biological mechanisms.

Though not religious, his critique devastates physicalist theories of mind.

9. Iain McGilchrist

Field: Psychiatry & Neuroscience **Famous For:** *The Master and His Emissary*

McGilchrist argues:

- Consciousness cannot be reduced to brain matter.
- Materialism distorts human cognition and culture.
- Meaning, value, and purpose are irreducible realities.

He is increasingly influential in current neuroscience-philosophy discussions.

10. Michael Egnor

Field: Neurosurgery & Philosophy of Mind **Famous For:** Critiques of physicalism in neuroscience

Egnor argues from neurosurgery:

- Consciousness and intellect cannot be located materially in the brain.
- Materialism fails to explain agency, intentionality, memory, and rationality.
- The brain correlates with the mind, but does not *produce* it.

His clinical work provides empirical counter examples to materialist mind theories.

This list of thinkers could be much longer, but these scientists in such fields as Philosophy, Mathematics, Astronomy, and Neurosurgery can clearly and logically see the failure of materialism, both scientifically and philosophically.